



ANNUAL REPORT 2003 – 2004

“HELPING TODAY’S KIDS FILL TOMORROW’S PROMISE”

“As we continue to gain the public trust, we must continue to find ways to improve performance. This report provides the base information needed to inform and guide us towards greater student achievement.”

— Dr. Jack Ernst, Superintendent of Schools

Springfield Public Schools

Kraft Administrative Center
940 N. Jefferson Ave.
Springfield, MO 65802
Phone: 417-523-0000
www.spstoday.com

This information is compiled as a report to the community on the status and performance of Springfield Public Schools and its students.

Springfield Public Schools Annual Report 2003-2004

Our Mission

Springfield Public School District exists for the academic excellence of all students.

About This Report

The Springfield Public School District is fully committed to open, two-way communication with staff, parents of our students, and all citizens who are concerned about education. Our continuing commitment to meet that goal is the reason for this, and previous, annual reports.

In this report, you will find information about many aspects of school life, from the bricks and mortar of individual school buildings to the academic achievements and programs that help every student become productive.

This annual profile of our district has been produced every year since 1986 and was expanded in 1996 to meet state public reporting requirements for all school districts in Missouri. The report includes student enrollment numbers, attendance figures, and high school dropout rates. Also included are data about the amount of state and federal aid received by our district, the number of students who qualified for free and reduced lunches, the length of the school day and year, and information about course offerings. In addition, tax information and statistics about teaching and administrative staff, average salaries earned, and percent with advanced degrees are also provided for individual school buildings within the district.

Additional state requirements in 2002 initiated the production of individual report cards for each school building in the district. These "school report cards" contain much of the data published in the annual report, plus additional information. School report cards are available at each school building, at institutions such as public libraries, and are available on the Web at http://www.spstoday.com/district_reportcards.asp.

Springfield Public Schools

Annual Report Index

2003-2004

Introduction

Student Information

| | |
|-------------------------------------|------|
| Enrollment..... | 5-6 |
| Mobility/Stability/Attendance | 7-8 |
| Dropout Data/Graduation Rate | 9-10 |

Staffing

| | |
|---------------------------------|-------|
| Staffing Ratios | 11-12 |
| Years of Experience..... | 13-14 |
| Degree Level | 13-14 |
| Salaries | 13-14 |
| District-State Comparisons..... | 15 |

Student Achievement

| | |
|---|-------|
| American College Test (ACT) Results | 16-19 |
| Missouri Assessment Program (MAP) Results | 20-24 |
| Communication Arts | 20-21 |
| Mathematics..... | 22-23 |
| Science..... | 24 |
| Link to Additional MAP Information | 24 |

Student Demographics

| | |
|------------------------------|-------|
| Race and Ethnic Origin | 25-27 |
| Free/Reduced Lunches | 25-27 |
| Family Setting | 25-27 |

Parent-Teacher Conferences and Special Programs 28-29

Graduate Follow-up

| | |
|---|----|
| Graduate Follow-up Survey 1999-2003..... | 30 |
| Job Placement for Students Completing Vocational Ed. Programs | 31 |

Missouri School Improvement Plan (MSIP)

| | |
|-------------------------------------|-------|
| Standards “Met” and “Not Met” | 32-33 |
|-------------------------------------|-------|

Adequate Yearly Progress (AYP)

| | |
|--------------------------------|-------|
| Elementary Schools | 34-37 |
| Middle Schools | 38 |
| High Schools and District..... | 39 |

| | |
|--------------------------------------|-------|
| Accountability Plan | |
| Recognition and Support 2004 | 40 |
| Financial Data | |
| Average Per Pupil Expenditure..... | 41 |
| Tax Rate..... | 41 |
| Assessed Valuation | 41 |
| Operating Budget | 41 |
| Building Reports | 42 |
| Additional Information | |
| Actual September Enrollment | 43-44 |
| Enrollment Graph | 45 |
| Grade Distribution | 46 |
| Report of Disciplinary Actions | 47-48 |
| Expulsions and Suspensions | 49-50 |

ENROLLMENT
Number of Resident and Nonresident Students
September 2003

| Elementary School | Total Count | Resident | Nonresident | Black | White | Hispanic/ Latino | Asian/ Pacific | Native Am. Indian |
|--------------------------|--------------------|-----------------|--------------------|--------------|--------------|-----------------------------|---------------------------|------------------------------|
| Bingham Elementary | 373 | 373 | 0 | 31 | 319 | 10 | 6 | 7 |
| Bissett Elementary | 234 | 234 | 0 | 27 | 198 | 7 | 2 | 0 |
| Bowerman Elementary | 235 | 235 | 0 | 13 | 216 | 4 | 2 | 0 |
| Boyd Elementary | 162 | 162 | 0 | 44 | 110 | 3 | 3 | 2 |
| Campbell Elementary | 227 | 227 | 0 | 40 | 169 | 14 | 2 | 2 |
| Cowden Elementary | 244 | 244 | 0 | 15 | 210 | 12 | 7 | |
| Delaware Elementary | 170 | 170 | 0 | 13 | 150 | 5 | 2 | 0 |
| Disney Elementary | 580 | 580 | 0 | 13 | 546 | 3 | 17 | 1 |
| Fairbanks Elementary | 168 | 168 | 0 | 38 | 123 | 4 | 1 | 2 |
| Field Elementary | 317 | 317 | 0 | 1 | 302 | 1 | 10 | 3 |
| Fremont Elementary | 170 | 170 | 0 | 20 | 137 | 11 | 2 | 0 |
| Gray Elementary | 593 | 593 | 0 | 11 | 555 | 6 | 16 | 5 |
| Hickory Hills Elementary | 267 | 267 | 0 | 15 | 241 | 5 | 4 | 2 |
| Holland Elementary | 248 | 248 | 0 | 22 | 212 | 9 | 4 | 1 |
| Jeffries Elementary | 505 | 505 | 0 | 29 | 466 | 4 | 4 | 2 |
| Mann Elementary | 401 | 401 | 0 | 12 | 359 | 12 | 17 | 1 |
| McBride Elementary | 613 | 613 | 0 | 17 | 572 | 7 | 15 | 2 |
| McGregor Elementary | 295 | 295 | 0 | 31 | 171 | 45 | 43 | 5 |
| Pershing Elementary | 156 | 156 | 0 | 11 | 139 | 1 | 5 | 0 |
| Pittman Elementary | 293 | 293 | 0 | 17 | 261 | 11 | 0 | 4 |
| Pleasant View Elementary | 245 | 245 | 0 | 5 | 231 | 6 | 3 | 0 |
| Portland Elementary | 225 | 225 | 0 | 15 | 191 | 15 | 2 | 2 |
| Robberson Elementary | 282 | 282 | 0 | 28 | 248 | 5 | 0 | 1 |
| Rountree Elementary | 276 | 276 | 0 | 32 | 233 | 4 | 4 | 3 |
| Sequiota Elementary | 341 | 341 | 0 | 6 | 325 | 4 | 5 | 1 |
| Shady Dell Elementary | 136 | 136 | 0 | 14 | 114 | 5 | 1 | 2 |
| Sherwood Elementary | 246 | 246 | 0 | 5 | 234 | 3 | 2 | 2 |
| Sunshine Elementary | 194 | 194 | 0 | 11 | 176 | 5 | 0 | 2 |
| Truman Elementary | 267 | 267 | 0 | 2 | 258 | 4 | 2 | 1 |
| Twain Elementary | 488 | 488 | 0 | 20 | 430 | 9 | 27 | 2 |
| Watkins Elementary | 276 | 276 | 0 | 18 | 249 | 6 | 3 | 0 |
| Weaver Elementary | 143 | 143 | 0 | 15 | 115 | 6 | 5 | 2 |
| Weller Elementary | 232 | 232 | 0 | 59 | 158 | 13 | 0 | 2 |
| Westport Elementary | 468 | 468 | 0 | 40 | 406 | 17 | 3 | 2 |
| Wilder Elementary | 390 | 390 | 0 | 9 | 370 | 2 | 6 | 3 |
| Williams Elementary | 337 | 337 | 0 | 28 | 290 | 11 | 5 | 3 |
| York Elementary | 244 | 244 | 0 | 14 | 222 | 6 | 2 | 0 |
| Elementary totals | 11,041 | 11,041 | 0 | 741 | 9,706 | 295 | 232 | 67 |

ENROLLMENT
Number of Resident and Nonresident Students
September 2003

| Middle School | Total Count | Resident | Nonresident | Black | White | Hispanic/ Latino | Asian/ Pacific | Native Am. Indian |
|-----------------------------|--------------------|-----------------|--------------------|--------------|--------------|-----------------------------|---------------------------|------------------------------|
| Carver Middle | 761 | 761 | 0 | 27 | 697 | 12 | 19 | 6 |
| Central MYSP | 120 | 120 | 0 | 4 | 106 | 1 | 9 | 0 |
| Cherokee Middle | 962 | 962 | 0 | 24 | 900 | 8 | 28 | 2 |
| Hickory Hills Middle | 557 | 557 | 0 | 28 | 493 | 14 | 18 | 4 |
| Jarrett Middle | 606 | 606 | 0 | 47 | 531 | 16 | 8 | 4 |
| Pershing Middle | 776 | 776 | 0 | 19 | 733 | 9 | 13 | 2 |
| Pipkin Middle | 555 | 555 | 0 | 109 | 407 | 28 | 4 | 7 |
| Pleasant View Middle | 445 | 445 | 0 | 19 | 408 | 9 | 6 | 3 |
| Reed Middle | 589 | 589 | 0 | 45 | 522 | 10 | 7 | 5 |
| Study Middle | 525 | 525 | 0 | 46 | 447 | 18 | 8 | 6 |
| Middle School totals | 5,896 | 5,896 | 0 | 368 | 5,244 | 125 | 120 | 39 |

| High School | Total Count | Resident | Nonresident | Black | White | Hispanic/ Latino | Asian/ Pacific | Native Am. Indian |
|---------------------------|--------------------|-----------------|--------------------|--------------|---------------|-----------------------------|---------------------------|------------------------------|
| Central High | 1,253 | 1,253 | 0 | 143 | 992 | 57 | 51 | 10 |
| Glendale High | 1,483 | 1,483 | 0 | 41 | 1,389 | 21 | 26 | 6 |
| Hillcrest High | 1,233 | 1,233 | 0 | 49 | 1,138 | 28 | 10 | 8 |
| Kickapoo High | 1,773 | 1,773 | 0 | 25 | 1,656 | 25 | 63 | 4 |
| Parkview High | 1,525 | 1,525 | 0 | 102 | 1,334 | 37 | 34 | 18 |
| High School totals | 7,348 | 7,348 | 0 | 371 | 6,573 | 172 | 184 | 48 |
| DISTRICT TOTALS | 24,285 | 24,285 | 0 | 1,480 | 21,523 | 592 | 536 | 154 |
| | | | | | | | | |

MOBILITY / STABILITY/ ATTENDANCE REPORT
August 25, 2003 – May 28, 2004

| Elementary School | Cumulative Enrollment | Beginning of Year Enrollment | End of Year Enrollment | Stable Enrollment | Mobility Factor | Stability Factor | Actual % of Attendance |
|--------------------------|------------------------------|-------------------------------------|-------------------------------|--------------------------|------------------------|-------------------------|-------------------------------|
| Bingham | 456 | 365 | 364 | 310 | 50.1% | 85.2% | 94.80% |
| Bissett | 286 | 227 | 237 | 203 | 47.6% | 85.7% | 95.00% |
| Bowerman | 316 | 230 | 248 | 171 | 67.0% | 69.0% | 94.30% |
| Boyd | 236 | 161 | 128 | 108 | 113.7% | 84.4% | 93.80% |
| Campbell | 312 | 228 | 238 | 178 | 69.3% | 74.8% | 94.50% |
| Cowden | 279 | 240 | 240 | 215 | 32.5% | 89.6% | 95.50% |
| Delaware | 207 | 168 | 192 | 159 | 32.1% | 82.8% | 94.60% |
| Disney | 628 | 577 | 574 | 544 | 18.2% | 94.8% | 96.30% |
| Fairbanks | 222 | 170 | 174 | 135 | 58.8% | 77.6% | 96.00% |
| Field | 349 | 321 | 314 | 291 | 19.6% | 92.7% | 95.70% |
| Fremont | 189 | 161 | 154 | 134 | 39.1% | 87.0% | 94.70% |
| Gray | 641 | 593 | 609 | 555 | 13.5% | 91.1% | 96.10% |
| Hickory Hills | 288 | 265 | 266 | 250 | 17.0% | 94.0% | 96.00% |
| Holland | 281 | 241 | 230 | 204 | 37.8% | 88.7% | 94.90% |
| Jeffries | 580 | 497 | 498 | 430 | 33.2% | 86.3% | 95.50% |
| Mann | 460 | 397 | 424 | 368 | 24.9% | 86.8% | 95.80% |
| McBride | 691 | 619 | 624 | 556 | 22.5% | 89.1% | 96.10% |
| McGregor | 386 | 287 | 288 | 219 | 68.6% | 76.0% | 94.30% |
| Pershing | 179 | 150 | 147 | 132 | 40.7% | 89.8% | 95.10% |
| Pittman | 345 | 294 | 290 | 240 | 36.1% | 82.8% | 94.90% |
| Pleasant View | 268 | 246 | 251 | 233 | 15.9% | 92.8% | 96.00% |
| Portland | 275 | 223 | 218 | 190 | 48.9% | 87.2% | 95.20% |
| Robberson | 364 | 276 | 292 | 242 | 58.0% | 82.9% | 94.00% |
| Rountree | 366 | 270 | 268 | 230 | 71.9% | 85.8% | 94.70% |
| Sequiota | 369 | 340 | 341 | 303 | 16.8% | 88.9% | 96.20% |
| Shady Dell | 176 | 134 | 139 | 107 | 59.0% | 77.0% | 95.30% |
| Sherwood | 284 | 246 | 258 | 230 | 26.0% | 89.1% | 96.50% |
| Sunshine | 236 | 195 | 199 | 167 | 40.0% | 83.9% | 95.20% |
| Truman | 296 | 262 | 274 | 250 | 21.4% | 91.2% | 95.70% |
| Twain | 553 | 482 | 476 | 414 | 30.7% | 87.0% | 96.40% |
| Watkins | 314 | 271 | 251 | 231 | 39.1% | 92.0% | 95.30% |
| Weaver | 187 | 154 | 132 | 110 | 57.1% | 83.3% | 94.30% |
| Weller | 295 | 230 | 241 | 194 | 51.7% | 80.5% | 95.30% |
| Westport | 579 | 465 | 445 | 376 | 53.3% | 84.5% | 94.50% |
| Wilder | 422 | 381 | 388 | 341 | 19.7% | 87.9% | 96.40% |
| Williams | 436 | 322 | 317 | 259 | 72.4% | 81.7% | 93.80% |
| York | 299 | 232 | 227 | 170 | 59.9% | 74.9% | 94.60% |
| Elementary Totals | 13,050 | 10,920 | 10,956 | 9,449 | 38.7% | 86.2% | 95.37% |

MOBILITY / STABILITY/ ATTENDANCE REPORT
August 25, 2003 – May 28, 2004

| Middle School | Cumulative Enrollment | Beginning of Year Enrollment | End of Year Enrollment | Stable Enrollment | Mobility Factor | Stability Factor | Actual % of Attendance |
|-----------------------------|------------------------------|-------------------------------------|-------------------------------|--------------------------|------------------------|-------------------------|-------------------------------|
| Carver | 854 | 748 | 758 | 684 | 27.0% | 90.2% | 95.00% |
| Cherokee | 1,033 | 953 | 973 | 904 | 14.7% | 92.9% | 95.60% |
| Hickory Hills | 668 | 566 | 573 | 511 | 34.8% | 89.2% | 93.80% |
| Jarrett | 722 | 611 | 609 | 526 | 36.7% | 86.4% | 93.20% |
| Pershing | 826 | 770 | 761 | 725 | 15.7% | 95.3% | 95.70% |
| Pipkin | 677 | 539 | 515 | 442 | 55.7% | 85.8% | 92.50% |
| Pleasant View | 472 | 441 | 424 | 402 | 17.9% | 94.8% | 95.70% |
| Reed | 734 | 583 | 594 | 497 | 49.9% | 83.7% | 91.60% |
| Study | 647 | 508 | 491 | 415 | 58.1% | 84.5% | 93.10% |
| Middle School Totals | 6,633 | 5,719 | 5,698 | 5,106 | 32.3% | 89.6% | 94.13% |

| Senior High | Cumulative Enrollment | Beginning of Year Enrollment | End of Year Enrollment | Stable Enrollment | Mobility Factor | Stability Factor | Actual % of Attendance |
|---------------------------|------------------------------|-------------------------------------|-------------------------------|--------------------------|------------------------|-------------------------|-------------------------------|
| Central | 1,628 | 1,349 | 1,298 | 1,186 | 45.1% | 91.4% | 90.80% |
| Glendale | 1,602 | 1,495 | 1,411 | 1,381 | 19.9% | 97.9% | 92.10% |
| Hillcrest | 1,392 | 1,219 | 1,174 | 1,101 | 32.1% | 93.8% | 91.10% |
| Kickapoo | 1,879 | 1,785 | 1,704 | 1,680 | 15.1% | 98.6% | 94.10% |
| Parkview | 1,749 | 1,472 | 1,434 | 1,301 | 40.2% | 90.7% | 92.40% |
| High School Totals | 8,250 | 7,320 | 7,021 | 6,649 | 29.5% | 94.7% | 92.19% |
| District Totals | 27,933 | 23,959 | 23,675 | 21,204 | 34.4% | 89.6% | 94.20% |

**REPORT OF STUDENT DROPOUTS
FOR 2003-2004 SCHOOL YEAR**

| School | Gender | | Ethnic Origin | | | | | | Grade | | | | Total # of Dropouts |
|---------------|------------|------------|---------------|-----------|-----------|----------|------------------|------------------|-----------|-----------|------------|------------|---------------------|
| | Male | Female | White | Black | Hispanic | Asian | Am. Ind./Alaskan | Pacific Islander | 9 | 10 | 11 | 12 | |
| Central | 41 | 46 | 72 | 7 | 6 | 0 | 2 | 0 | 7 | 28 | 24 | 28 | 87 |
| Glendale | 23 | 20 | 39 | 3 | 0 | 0 | 1 | 0 | 4 | 9 | 18 | 12 | 43 |
| Hillcrest | 32 | 30 | 59 | 3 | 0 | 0 | 0 | 0 | 17 | 16 | 10 | 19 | 62 |
| Kickapoo | 29 | 18 | 45 | 1 | 1 | 0 | 0 | 0 | 2 | 8 | 23 | 14 | 47 |
| Parkview | 57 | 40 | 84 | 6 | 6 | 1 | 0 | 0 | 1 | 15 | 35 | 46 | 97 |
| TOTALS | 182 | 154 | 299 | 20 | 13 | 1 | 3 | 0 | 31 | 76 | 110 | 119 | 336 |

BY PERCENTAGE OF STUDENT POPULATION

| School | Gender | | Ethnic Origin | | | | | | Grade | | | | Total % of Dropouts |
|---------------|-------------|-------------|---------------|-------------|-------------|-------------|----------------|------------------|-------------|-------------|-------------|-------------|---------------------|
| | Male | Female | White | Black | Hispanic | Asian | Am Ind/Alaskan | Pacific Islander | 9 | 10 | 11 | 12 | |
| Central | 3.27 | 3.67 | 5.75 | 0.56 | 0.48 | 0.00 | 0.16 | 0.00 | 0.56 | 2.24 | 1.92 | 2.24 | 6.95 |
| Glendale | 1.56 | 1.35 | 2.64 | 0.20 | 0.00 | 0.07 | 0.07 | 0.00 | 0.27 | 0.61 | 1.22 | 0.81 | 2.91 |
| Hillcrest | 2.64 | 2.47 | 4.86 | 0.25 | 0.00 | 0.00 | 0.00 | 0.00 | 1.40 | 1.32 | 0.82 | 1.57 | 5.11 |
| Kickapoo | 1.63 | 1.01 | 2.54 | 0.06 | 0.06 | 0.00 | 0.00 | 0.00 | 0.11 | 0.45 | 1.30 | 0.79 | 2.65 |
| Parkview | 3.76 | 2.64 | 5.55 | 0.40 | 0.40 | 0.07 | 0.00 | 0.00 | 0.07 | 0.99 | 2.31 | 3.04 | 6.41 |
| TOTALS | 2.52 | 2.13 | 4.14 | 0.28 | 0.18 | 0.01 | 0.04 | 0.00 | 0.43 | 1.05 | 1.27 | 1.47 | 4.65 |

High school dropout rate = Number of dropouts/((September FTE enrollment + Transfers in - Transfers out - Dropouts + Total September enrollment)/2)

**SPRINGFIELD PUBLIC SCHOOLS
GRADUATING CLASS OF 2003
STUDENT GRADUATION PERCENTAGE***

| | Dropouts | | | | Total Dropouts | 2003 Graduates | Graduation Rate |
|--------------------|--------------|---------------|---------------|---------------|-------------------|-------------------|--------------------|
| | 9th 99-00 | 10th 00-01 | 11th 01-02 | 12th 02-03 | | | |
| HIGH SCHOOL | | | | | | | |
| Bailey | 0 | 0 | 0 | 12 | 12 | 37 | 75.5% |
| Central | 18 | 28 | 31 | 18 | 95 | 226 | 70.4% |
| Glendale | 6 | 10 | 17 | 4 | 37 | 380 | 91.1% |
| Hillcrest | 23 | 28 | 19 | 6 | 76 | 274 | 78.3% |
| Kickapoo | 1 | 5 | 8 | 14 | 28 | 438 | 94.0% |
| Parkview | 6 | 21 | 31 | 24 | 82 | 278 | 77.2% |
| TOTAL | 54 | 92 | 106 | 78 | 330 | 1,633 | 83.2% |

**GRADUATING CLASS OF 2004
STUDENT GRADUATION PERCENTAGE***

| | Dropouts | | | | Total Dropouts | 2004 Graduates | Graduation Rate |
|--------------------|--------------|---------------|---------------|---------------|-------------------|-------------------|--------------------|
| | 9th 00-01 | 10th 01-02 | 11th 02-03 | 12th 03-04 | | | |
| HIGH SCHOOL | | | | | | | |
| Bailey | 0 | 0 | 12 | 0 | 12 | n/a | n/a |
| Central | 13 | 39 | 34 | 28 | 114 | 234 | 67.2% |
| Glendale | 2 | 16 | 20 | 12 | 50 | 347 | 87.4% |
| Hillcrest | 15 | 16 | 28 | 19 | 78 | 265 | 77.3% |
| Kickapoo | 1 | 8 | 17 | 14 | 40 | 446 | 91.8% |
| Parkview | 6 | 22 | 27 | 46 | 101 | 329 | 76.5% |
| TOTAL | 37 | 101 | 138 | 119 | 395 | 1,621 | 80.4% |

*Graduation Rate: (Graduates / (9-12 Cohort Dropouts + Graduates)) x 100

**STAFFING RATIOS
2003-2004**

| Elementary School | September Core Data Enrollment | Students to Administrators | Students to All Teachers | Students to Classroom Teachers* |
|--------------------------|---------------------------------------|-----------------------------------|---------------------------------|--|
| Bingham | 373 | 373 | 17 | 20 |
| Bissett | 234 | 234 | 14 | 19 |
| Bowerman | 235 | 235 | 13 | 21 |
| Boyd | 162 | 162 | 17 | 24 |
| Campbell | 227 | 227 | 14 | 18 |
| Cowden | 244 | 244 | 13 | 20 |
| Delaware | 170 | 170 | 9 | 21 |
| Disney | 580 | 387 | 20 | 22 |
| Fairbanks | 168 | 168 | 13 | 18 |
| Field | 317 | 317 | 18 | 20 |
| Fremont | 170 | 170 | 14 | 22 |
| Gray | 593 | 395 | 21 | 22 |
| Hickory Hills | 267 | 267 | 20 | 21 |
| Holland | 248 | 248 | 14 | 22 |
| Jeffries | 505 | 505 | 18 | 22 |
| Mann | 401 | 401 | 15 | 20 |
| McBride | 613 | 409 | 22 | 24 |
| McGregor | 295 | 295 | 13 | 18 |
| Pershing | 156 | 312 | 15 | 20 |
| Pittman | 293 | 293 | 19 | 22 |
| Pleasant View | 245 | 327 | 19 | 22 |
| Portland | 225 | 225 | 17 | 20 |
| Robberson | 282 | 282 | 16 | 21 |
| Rountree | 276 | 276 | 18 | 20 |
| Sequiota | 341 | 341 | 18 | 22 |
| Shady Dell | 136 | 272 | 14 | 20 |
| Sherwood | 246 | 246 | 18 | 20 |
| Sunshine | 194 | 194 | 17 | 19 |
| Truman | 267 | 267 | 14 | 22 |
| Twain | 488 | 488 | 20 | 22 |
| Watkins | 276 | 276 | 13 | 21 |
| Weaver | 143 | 286 | 13 | 21 |
| Weller | 232 | 232 | 12 | 20 |
| Westport | 468 | 468 | 15 | 22 |
| Wilder | 390 | 390 | 19 | 21 |
| Williams | 337 | 337 | 16 | 23 |
| York | 244 | 244 | 14 | 21 |
| Elementary Totals | 11,041 | n/a | n/a | n/a |

*All teachers, excluding special education, remedial reading, Title I, and vocational teachers.

**STAFFING RATIOS
2003-2004**

| Middle School | September Core Data Enrollment | Students to Administrators | Students to All Teachers | Students to Classroom Teachers* |
|------------------------------------|---|---------------------------------------|-------------------------------------|--|
| Carver | 761 | 381 | 18 | 23 |
| Cherokee | 962 | 481 | 19 | 22 |
| Hickory Hills | 557 | 557 | 17 | 20 |
| Jarrett | 606 | 303 | 19 | 23 |
| Pershing | 776 | 517 | 19 | 23 |
| Pipkin | 555 | 278 | 14 | 23 |
| Pleasant View | 445 | 356 | 18 | 22 |
| Reed | 589 | 295 | 15 | 22 |
| Study | 525 | 263 | 14 | 20 |
| Middle School Totals | 5,776 | n/a | n/a | n/a |
| | | | | |
| High School | September Core Data Enrollment | Students to Administrators | Students to All Teachers | Students to Classroom Teachers* |
| Bailey | 81 | n/a | n/a | n/a |
| Central | 1,373 | 352 | 21 | 30 |
| Glendale | 1,483 | 371 | 21 | 25 |
| Hillcrest | 1,233 | 311 | 19 | 26 |
| Kickapoo | 1,773 | 447 | 20 | 26 |
| Parkview | 1,525 | 386 | 20 | 26 |
| High School Totals | 7,468 | n/a | n/a | n/a |
| Springfield District Totals | 24,285 | 271 | 17 | 22 |

*All teachers, excluding special education, remedial reading, Title I, and vocational teachers.

STAFF INFORMATION 2003-2004

| Elementary School | % of Faculty With Master's Degree or Above | Average Teacher Salary for Regular Term | Average Total* Teacher Salary | Average Administrator Salary | Average Years of Experience |
|-------------------|--|---|-------------------------------|------------------------------|-----------------------------|
| Bingham | 62.5% | \$39,510 | \$39,548 | ** | 17.1 |
| Bissett | 45.2% | \$35,723 | \$35,723 | ** | 11.3 |
| Bowerman | 69.2% | \$36,594 | \$36,594 | ** | 11.4 |
| Boyd | 49.1% | \$32,920 | \$32,985 | ** | 8.3 |
| Campbell | 63.4% | \$35,767 | \$35,952 | ** | 11.3 |
| Cowden | 54.4% | \$38,503 | \$38,519 | ** | 17.9 |
| Delaware | 59.4% | \$35,755 | \$35,755 | ** | 13.4 |
| Disney | 75.3% | \$41,476 | \$41,476 | ** | 19.4 |
| Fairbanks | 29.5% | \$33,687 | \$33,687 | ** | 9.3 |
| Field | 50.1% | \$39,211 | \$39,211 | ** | 18.7 |
| Fremont | 59.3% | \$36,446 | \$36,458 | ** | 13.4 |
| Gray | 87.5% | \$41,286 | \$41,428 | ** | 17.5 |
| Hickory Hills | 73.6% | \$39,917 | \$40,332 | ** | 16.7 |
| Holland | 52.7% | \$35,352 | \$35,352 | ** | 11.0 |
| Jeffries | 70.4% | \$40,570 | \$40,570 | ** | 19.1 |
| Mann | 60.3% | \$38,302 | \$38,440 | ** | 16.4 |
| McBride | 80.1% | \$39,330 | \$39,428 | ** | 15.3 |
| McGregor | 26.7% | \$33,669 | \$33,808 | ** | 9.5 |
| Pershing | 60.6% | \$37,777 | \$37,807 | ** | 14.1 |
| Pittman | 65.7% | \$39,405 | \$39,678 | ** | 19.1 |
| Pleasant View | 57.0% | \$38,307 | \$38,716 | ** | 18.3 |
| Portland | 66.6% | \$36,234 | \$36,486 | ** | 12.0 |
| Robberson | 69.5% | \$39,001 | \$39,009 | ** | 16.4 |
| Rountree | 43.5% | \$35,718 | \$35,718 | ** | 13.5 |
| Sequiota | 49.4% | \$37,135 | \$37,151 | ** | 14.0 |
| Shady Dell | 49.4% | \$36,741 | \$36,823 | ** | 16.5 |
| Sherwood | 70.6% | \$38,237 | \$38,482 | ** | 15.5 |
| Storefront | 50.0% | \$40,874 | \$40,874 | n/a | 21.0 |
| Sunshine | 70.3% | \$39,843 | \$39,843 | ** | 15.8 |
| Truman | 64.1% | \$38,208 | \$38,607 | ** | 13.9 |
| Twain | 63.2% | \$36,979 | \$36,979 | ** | 13.2 |
| Watkins | 58.2% | \$37,289 | \$37,396 | ** | 13.9 |
| Weaver | 38.3% | \$33,319 | \$33,319 | ** | 10.5 |
| Weller | 20.0% | \$32,876 | \$32,916 | ** | 9.3 |
| Westport | 52.8% | \$37,619 | \$37,668 | ** | 15.5 |
| Wilder | 51.2% | \$38,289 | \$38,303 | ** | 17.6 |
| Williams | 44.4% | \$34,529 | \$34,536 | ** | 12.3 |
| York | 58.2% | \$36,109 | \$36,117 | ** | 11.4 |

*Includes extended-contract salary and extra-duty pay.

**Data not reported if identifiable to an individual.

STAFF INFORMATION 2003-2004

| Middle School | % of Faculty With Master's Degree or Above | Average Teacher Salary for Regular Term | Average Total* Teacher Salary | Average Administrator Salary | Average Years of Experience |
|----------------------|---|--|--------------------------------------|-------------------------------------|------------------------------------|
| Carver | 64.3% | \$38,008 | \$39,292 | ** | 14.7 |
| Cherokee | 49.7% | \$35,348 | \$36,238 | ** | 12.7 |
| Hickory Hills | 54.7% | \$37,295 | \$38,327 | ** | 14.9 |
| Jarrett | 58.5% | \$38,208 | \$39,516 | ** | 17.5 |
| Pershing | 64.7% | \$38,815 | \$40,153 | ** | 16.1 |
| Pipkin | 45.1% | \$34,113 | \$35,283 | ** | 9.9 |
| Pleasant View | 60.3% | \$37,078 | \$38,684 | ** | 14.2 |
| Reed | 38.3% | \$33,979 | \$35,145 | ** | 9.4 |
| Study | 63.6% | \$36,231 | \$37,375 | ** | 12.7 |

| High School | % of Faculty With Master's Degree or Above | Average Teacher Salary for Regular Term | Average Total* Teacher Salary | Average Administrator Salary | Average Years of Experience |
|-------------------------|---|--|--------------------------------------|-------------------------------------|------------------------------------|
| Bailey | 73.0% | \$41,821 | \$42,262 | ** | 16.1 |
| Central | 61.1% | \$37,788 | \$39,340 | \$69,768 | 13.8 |
| Glendale | 72.4% | \$38,680 | \$41,113 | \$72,864 | 14.9 |
| Hillcrest | 53.7% | \$37,392 | \$39,005 | \$74,067 | 14.4 |
| Juvenile Justice Center | 92.1% | \$41,036 | \$41,036 | n/a | 17.7 |
| Kickapoo | 59.3% | \$37,222 | \$38,930 | \$69,713 | 13.4 |
| Parkview | 54.6% | \$35,740 | \$37,734 | \$67,431 | 12.3 |

*Includes extended-contract salary and extra-duty pay.

**Data not reported if identifiable to an individual.

STAFF INFORMATION
2003-2004
District – State Comparisons

| | <u>District</u> | <u>State</u> |
|---|-----------------|--------------|
| Average Teacher Salary for a Regular Term | \$37,262 | \$38,247 |
| Average Total Teacher Salary ¹ | \$38,065 | \$39,827 |
| Average Salary of all administrators | \$70,596 | \$71,470 |
| Average Years of Experience of Professional Staff | 14.1 | 12.8 |
| Percent of Faculty with Master's Degree or Higher | 58.8% | 47.6% |
| Percent of all District Teachers with Regular Certification ² | 99.3% | 97.0% |
| Percent of All District Teachers with Temporary or Special Assignment Certification | 0.4% | 1.6% |
| Percent of all District Teachers with Substitute or No Certificate | 0.3% | 1.5% |
| Percent of Classes Taught by Highly Qualified Teachers ³ | 97.6% | 95.6% |

¹ Includes extended-contract and extra-duty pay.

² Missouri Life Certificate, PC I, PC II, Continuous Professional Certificate (CPC), or Provisional Certificate, as defined by the State of Missouri.

³ A highly qualified teacher is an individual who: 1) has at least a Bachelor's Degree; 2) has demonstrated content expertise by passing a state-approved test or has completed an academic major or coursework equivalent to a major; and 3) who holds full certification for his or her current teaching assignment.

**AVERAGE ACT SCORES FOR ALL GRADUATES
SCHOOL YEARS: 1996-1997 TO 2003-2004**

| Springfield District | | | | | | |
|-----------------------------|---------------|----------------|--------------------|----------------|-----------------------|------------------|
| | Number | English | Mathematics | Reading | Sci. Reasoning | Composite |
| 1996-1997 | 898 | 22.0 | 21.6 | 23.1 | 22.5 | 22.4 |
| 1997-1998 | 896 | 21.9 | 21.4 | 22.8 | 22.1 | 22.2 |
| 1998-1999 | 962 | 22.3 | 21.3 | 22.8 | 22.2 | 22.3 |
| 1999-2000 | 977 | 23.1 | 21.5 | 23.4 | 22.7 | 22.8 |
| 2000-2001 | 950 | 21.9 | 21.3 | 23.0 | 22.6 | 22.3 |
| 2001-2002 | 901 | 22.4 | 21.4 | 23.2 | 22.4 | 22.5 |
| 2002-2003 | 953 | 22.1 | 21.3 | 22.9 | 22.2 | 22.3 |
| 2003-2004 | 955 | 22.6 | 21.5 | 23.3 | 22.4 | 22.6 |

| State of Missouri | | | | | | |
|--------------------------|---------------|----------------|--------------------|----------------|-----------------------|------------------|
| | Number | English | Mathematics | Reading | Sci. Reasoning | Composite |
| 1996-1997 | 37,573 | 21.1 | 20.9 | 22.0 | 21.6 | 21.5 |
| 1997-1998 | 38,633 | 21.1 | 21.0 | 21.9 | 21.6 | 21.5 |
| 1998-1999 | 39,663 | 21.3 | 20.9 | 22.0 | 21.5 | 21.5 |
| 1999-2000 | 40,997 | 21.3 | 21.0 | 22.1 | 21.6 | 21.6 |
| 2000-2001 | 42,678 | 21.1 | 20.8 | 21.8 | 21.5 | 21.4 |
| 2001-2002 | 41,316 | 21.1 | 20.9 | 21.9 | 21.5 | 21.5 |
| 2002-2003 | 42,840 | 21.2 | 20.7 | 21.9 | 21.4 | 21.4 |
| 2003-2004 | 42,862 | 21.4 | 20.9 | 22.0 | 21.4 | 21.5 |

| National | | | | | | |
|-----------------|---------------|----------------|--------------------|----------------|-----------------------|------------------|
| | Number | English | Mathematics | Reading | Sci. Reasoning | Composite |
| 1996-1997 | 959,301 | 20.3 | 20.6 | 21.3 | 21.1 | 21.0 |
| 1997-1998 | 995,039 | 20.4 | 20.8 | 21.4 | 21.1 | 21.0 |
| 1998-1999 | 1,019,053 | 20.5 | 20.7 | 21.4 | 21.0 | 21.0 |
| 1999-2000 | 1,065,138 | 20.5 | 20.7 | 21.4 | 21.0 | 21.0 |
| 2000-2001 | 1,069,772 | 20.5 | 20.7 | 21.3 | 21.0 | 21.0 |
| 2001-2002 | 1,116,082 | 20.2 | 20.6 | 21.1 | 20.8 | 20.8 |
| 2002-2003 | 1,175,059 | 20.3 | 20.6 | 21.2 | 20.8 | 20.8 |
| 2003-2004 | 1,171,460 | 20.4 | 20.7 | 21.3 | 20.9 | 20.9 |

2004 ACT Score Comparisons

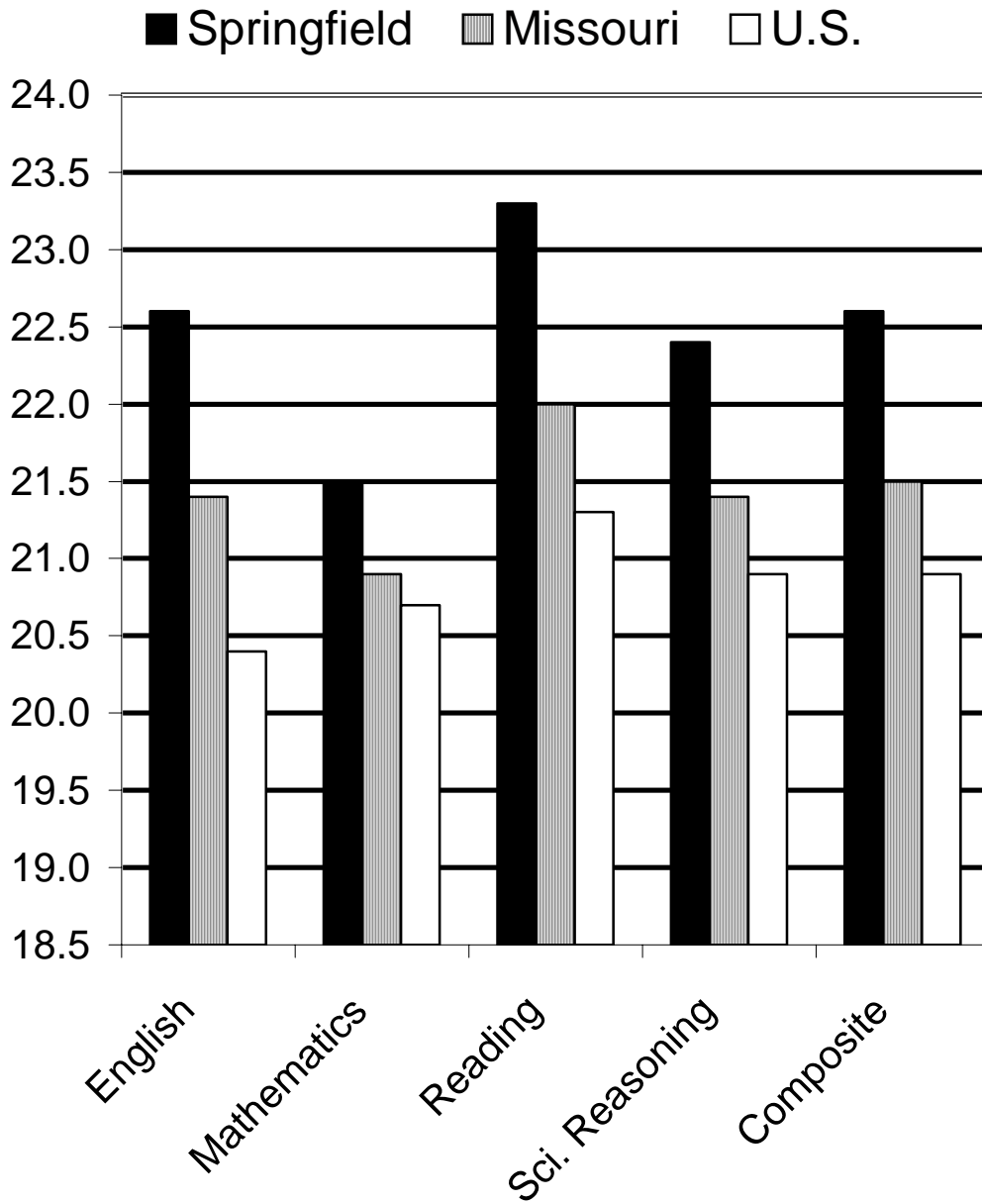

**SPRINGFIELD PUBLIC SCHOOLS ACT SCORES
1999-2004 SIX-YEAR COMPARATIVE ANALYSIS**

| Springfield | | | | | | | Missouri | | | | | |
|---|-------------|-------------|-------------|-------------|-------------|-------------|-----------------|-------------|-------------|-------------|-------------|-------------|
| Year | 1999 | 2000 | 2001 | 2002 | 2003 | 2004 | 1999 | 2000 | 2001 | 2002 | 2003 | 2004 |
| Number of Graduates | 1,430 | 1,452 | 1,513 | 1,464 | 1,633 | 1,621 | 52,546 | 52,844 | 54,1827 | 54,510 | 56,477 | 57,591 |
| Number of Graduates scoring at or above the National Average | 618 | 676 | 620 | 604 | 621 | 632 | 17,211 | 18,710 | 19,075 | 18,743 | 18,912 | 19,186 |
| Percent of Graduates scoring at or above the National Average (%) | 43.2% | 46.6% | 41.0% | 41.3% | 38.0% | 39.0% | 33.0% | 35.7% | 35.5% | 34.8% | 33.9% | 33.3% |
| Central | | | | | | | Glendale | | | | | |
| Year | 1999 | 2000 | 2001 | 2002 | 2003 | 2004 | 1999 | 2000 | 2001 | 2002 | 2003 | 2004 |
| Percent of Graduates scoring at or above the National Average (%) | 18.2% | 23.6% | 18.1% | 18.9% | 20.4% | 25.2% | 56.1% | 58.6% | 52.7% | 52.3% | 50.5% | 53.3% |
| Hillcrest | | | | | | | Kickapoo | | | | | |
| Year | 1999 | 2000 | 2001 | 2002 | 2003 | 2004 | 1999 | 2000 | 2001 | 2002 | 2003 | 2004 |
| Percent of Graduates scoring at or above the National Average (%) | 32.5% | 39.7% | 38.7% | 29.1% | 28.1% | 29.1% | 53.9% | 55.2% | 51.2% | 54.4% | 50.7% | 46.9% |
| Parkview | | | | | | | | | | | | |
| Year | 1999 | 2000 | 2001 | 2002 | 2003 | 2004 | | | | | | |
| Percent of Graduates scoring at or above the National Average (%) | 31.9% | 37.5% | 29.0% | 34.9% | 29.9% | 31.0% | | | | | | |

COLLEGE ADMISSIONS TEST INFORMATION

| 2001-2002 | Central | Glendale | Hillcrest | Kickapoo | Parkview | District | State | National |
|---------------------------|---------|----------|-----------|----------|----------|----------|-------|----------|
| % of Graduates Taking ACT | 30.5% | 76.0% | 50.2% | 78.8% | 51.6% | 61.6% | 60.9% | 38.8 |
| ACT Composite Score | 22.9 | 22.8 | 21.7 | 22.7 | 22.2 | 22.5 | 21.5 | 20.8 |
| 2002-2003 | Central | Glendale | Hillcrest | Kickapoo | Parkview | District | State | National |
| % of Graduates Taking ACT | 33.2% | 68.9% | 55.1% | 74.4% | 48.9% | 58.4% | 60.2% | 40.0 |
| ACT Composite Score | 22.3 | 22.9 | 20.8 | 22.6 | 21.8 | 22.3 | 21.4 | 20.8 |
| 2003-2004 | Central | Glendale | Hillcrest | Kickapoo | Parkview | District | State | National |
| % of Graduates Taking ACT | 38.9% | 73.2% | 52.1% | 70.2% | 47.7% | 58.9% | 59.6% | 40.0 |
| ACT Composite Score | 23.5 | 23.2 | 21.3 | 22.5 | 22.4 | 22.6 | 21.5 | 20.9 |

SPRINGFIELD PUBLIC SCHOOLS
Missouri Assessment Program (MAP) Summary Report
Communication Arts / Grade 3 / Spring 2004

Note: Adequate Yearly Progress (AYP) goal for Communication Arts in 2004 was 20.4% proficient and above.

| School | Level 5 Advanced | | Level 4 Proficient | | Level 3 Nearing Proficiency | | Level 2 Progressing | | Level 1 Step 1 | | TerraNova Nat'l. Percentile | |
|---------------|---------------------|--------|-----------------------|--------|-----------------------------------|--------|------------------------|--------|-------------------|--------|-----------------------------------|------|
| | #Stud. | %Stud. | #Stud. | %Stud. | #Stud. | %Stud. | #Stud. | %Stud. | #Stud. | %Stud. | Median NP | |
| STATE | 64,503 | 903 | 1.4% | 21,479 | 33.3% | 25,672 | 39.8% | 12,320 | 19.1% | 4,193 | 6.5% | 63.0 |
| DISTRICT | 1,821 | 36 | 2.0% | 672 | 36.9% | 649 | 35.6% | 336 | 18.5% | 128 | 7.0% | 65.3 |
| Bingham | 49 | 1 | 2.0% | 11 | 22.4% | 25 | 51.0% | 7 | 14.3% | 5 | 10.2% | 58.0 |
| Bissett | 44 | 0 | 0.0% | 14 | 31.8% | 19 | 43.2% | 7 | 15.9% | 4 | 9.1% | 51.3 |
| Bowerman | 37 | 0 | 0.0% | 10 | 27.0% | 19 | 51.4% | 6 | 16.2% | 2 | 5.4% | 61.0 |
| Boyd | 22 | 0 | 0.0% | 5 | 22.7% | 5 | 22.7% | 10 | 45.5% | 2 | 9.1% | 48.5 |
| Campbell | 31 | 1 | 3.2% | 8 | 25.8% | 11 | 35.5% | 8 | 25.8% | 3 | 9.7% | 54.0 |
| Cowden | 41 | 1 | 2.4% | 13 | 31.7% | 17 | 41.5% | 9 | 22.0% | 1 | 2.4% | 58.7 |
| Delaware | 22 | 2 | 9.1% | 12 | 54.5% | 7 | 31.8% | 1 | 4.5% | 0 | 0.0% | 84.3 |
| Disney | 112 | 3 | 2.7% | 59 | 52.7% | 34 | 30.4% | 14 | 12.5% | 2 | 1.8% | 72.2 |
| Fairbanks | 33 | 0 | 0.0% | 8 | 24.2% | 13 | 39.4% | 6 | 18.2% | 6 | 18.2% | 61.0 |
| Field | 59 | 0 | 0.0% | 30 | 50.8% | 20 | 33.9% | 9 | 15.3% | 0 | 0.0% | 72.8 |
| Fremont | 24 | 0 | 0.0% | 4 | 16.7% | 10 | 41.7% | 8 | 33.3% | 2 | 8.3% | 51.0 |
| Gray | 108 | 3 | 2.8% | 51 | 47.2% | 38 | 35.2% | 15 | 13.9% | 1 | 0.9% | 70.8 |
| Hickory Hills | 45 | 4 | 8.9% | 26 | 57.8% | 12 | 26.7% | 3 | 6.7% | 0 | 0.0% | 80.5 |
| Holland | 43 | 0 | 0.0% | 10 | 23.3% | 20 | 46.5% | 9 | 20.9% | 4 | 9.3% | 54.0 |
| Jeffries | 82 | 1 | 1.2% | 37 | 45.1% | 28 | 34.1% | 15 | 18.3% | 1 | 1.2% | 70.4 |
| Mann | 62 | 1 | 1.6% | 26 | 41.9% | 24 | 38.7% | 10 | 16.1% | 1 | 1.6% | 67.5 |
| McBride | 108 | 3 | 2.8% | 56 | 51.9% | 39 | 36.1% | 8 | 7.4% | 2 | 1.9% | 77.0 |
| McGregor | 43 | 0 | 0.0% | 4 | 9.3% | 11 | 25.6% | 11 | 25.6% | 17 | 39.5% | 26.0 |
| Pershing | 25 | 3 | 12.0% | 15 | 60.0% | 5 | 20.0% | 2 | 8.0% | 0 | 0.0% | 84.4 |
| Pittman | 46 | 2 | 4.3% | 23 | 50.0% | 16 | 34.8% | 4 | 8.7% | 1 | 2.2% | 75.8 |
| Pl. View | 39 | 0 | 0.0% | 13 | 33.3% | 16 | 41.0% | 7 | 17.9% | 3 | 7.7% | 69.0 |
| Portland | 30 | 0 | 0.0% | 9 | 30.0% | 8 | 26.7% | 10 | 33.3% | 3 | 10.0% | 53.0 |
| Robberson | 46 | 1 | 2.2% | 10 | 21.7% | 18 | 39.1% | 12 | 26.1% | 5 | 10.9% | 52.0 |
| Rountree | 41 | 2 | 4.9% | 12 | 29.3% | 13 | 31.7% | 9 | 22.0% | 5 | 12.2% | 63.0 |
| Sequiota | 58 | 0 | 0.0% | 35 | 60.3% | 15 | 25.9% | 7 | 12.1% | 1 | 1.7% | 73.5 |
| Shady Dell | 27 | 0 | 0.0% | 8 | 29.6% | 16 | 59.3% | 3 | 11.1% | 0 | 0.0% | 67.0 |
| Sherwood | 40 | 0 | 0.0% | 23 | 57.5% | 16 | 40.0% | 1 | 2.5% | 0 | 0.0% | 79.3 |
| Sunshine | 35 | 2 | 5.7% | 9 | 25.7% | 14 | 40.0% | 8 | 22.9% | 2 | 5.7% | 61.3 |
| Truman | 45 | 0 | 0.0% | 14 | 31.1% | 11 | 24.4% | 12 | 26.7% | 8 | 17.8% | 54.0 |
| Twain | 77 | 3 | 3.9% | 31 | 40.3% | 33 | 42.9% | 10 | 13.0% | 0 | 0.0% | 68.0 |
| Watkins | 43 | 0 | 0.0% | 12 | 27.9% | 14 | 32.6% | 11 | 25.6% | 6 | 14.0% | 50.0 |
| Weaver | 26 | 0 | 0.0% | 4 | 15.4% | 3 | 11.5% | 7 | 26.9% | 12 | 46.2% | 24.5 |
| Weller | 45 | 0 | 0.0% | 10 | 22.2% | 17 | 37.8% | 13 | 28.9% | 5 | 11.1% | 44.3 |
| Westport | 78 | 0 | 0.0% | 13 | 16.7% | 32 | 41.0% | 23 | 29.5% | 10 | 12.8% | 52.2 |
| Wilder | 61 | 3 | 4.9% | 36 | 59.0% | 18 | 29.5% | 4 | 6.6% | 0 | 0.0% | 79.8 |
| Williams | 55 | 0 | 0.0% | 5 | 9.1% | 16 | 29.1% | 23 | 41.8% | 11 | 20.0% | 38.3 |
| York | 39 | 0 | 0.0% | 6 | 15.4% | 16 | 41.0% | 14 | 35.9% | 3 | 7.7% | 55.0 |

SPRINGFIELD PUBLIC SCHOOLS
Missouri Assessment Program (MAP) Summary Report
Communication Arts / Grade 7 / Spring 2004

Note: Adequate Yearly Progress (AYP) goal for Communication Arts in 2004 was 20.4% proficient and above.

| School | #Stud. | Level 5 Advanced | | Level 4 Proficient | | Level 3 Nearing Proficiency | | Level 2 Progressing | | Level 1 Step 1 | | TerraNova Nat'l. Percentile |
|---------------|--------|---------------------|--------|-----------------------|--------|-----------------------------------|--------|------------------------|--------|-------------------|--------|-----------------------------------|
| | | #Stud. | %Stud. | #Stud. | %Stud. | #Stud. | %Stud. | #Stud. | %Stud. | #Stud. | %Stud. | Median NP |
| STATE | 72,171 | 1,660 | 2.3% | 21,363 | 29.6% | 22,445 | 31.1% | 16,238 | 22.5% | 10,537 | 14.6% | 62.0 |
| DISTRICT | 1,965 | 73 | 3.7% | 748 | 38.1% | 594 | 30.2% | 350 | 17.8% | 200 | 10.2% | 68.7 |
| Carver | 255 | 11 | 4.3% | 110 | 43.1% | 91 | 35.7% | 35 | 13.7% | 8 | 3.1% | 74.3 |
| Central MYSP | 37 | 10 | 27.0% | 19 | 51.4% | 7 | 18.9% | 1 | 2.7% | 0 | 0.0% | 93.0 |
| Cherokee | 344 | 28 | 8.1% | 183 | 53.2% | 81 | 23.5% | 42 | 12.2% | 10 | 2.9% | 77.4 |
| Hickory Hills | 189 | 5 | 2.6% | 68 | 36.0% | 60 | 31.7% | 30 | 15.9% | 26 | 13.8% | 68.3 |
| Jarrett | 199 | 1 | 0.5% | 58 | 29.1% | 80 | 40.2% | 30 | 15.1% | 30 | 15.1% | 67.3 |
| Pershing | 247 | 12 | 4.9% | 135 | 54.7% | 65 | 26.3% | 27 | 10.9% | 8 | 3.2% | 81.4 |
| Pipkin | 150 | 0 | 0.0% | 35 | 23.3% | 50 | 33.3% | 37 | 24.7% | 28 | 18.7% | 54.1 |
| Pl. View | 154 | 3 | 1.9% | 68 | 44.2% | 50 | 32.5% | 21 | 13.6% | 12 | 7.8% | 74.6 |
| Reed | 219 | 2 | 0.9% | 38 | 17.4% | 63 | 28.8% | 66 | 30.1% | 50 | 22.8% | 51.2 |
| Study | 171 | 1 | 0.6% | 34 | 19.9% | 47 | 27.5% | 61 | 35.7% | 28 | 16.4% | 50.4 |

SPRINGFIELD PUBLIC SCHOOLS
Missouri Assessment Program (MAP) Summary Report
Communication Arts / Grade 11 / Spring 2004

Note: Adequate Yearly Progress (AYP) goal for Communication Arts in 2004 was 20.4% proficient and above.

| School | #Stud. | Level 5 Advanced | | Level 4 Proficient | | Level 3 Nearing Proficiency | | Level 2 Progressing | | Level 1 Step 1 | | TerraNova Nat'l. Percentile |
|-----------|--------|---------------------|--------|-----------------------|--------|-----------------------------------|--------|------------------------|--------|-------------------|--------|-----------------------------------|
| | | #Stud. | %Stud. | #Stud. | %Stud. | #Stud. | %Stud. | #Stud. | %Stud. | #Stud. | %Stud. | Median NP |
| STATE | 58,805 | 294 | 0.5% | 12,937 | 22.0% | 24,698 | 42.0% | 10,879 | 18.5% | 9,997 | 17.0% | 62.0 |
| DISTRICT | 1,505 | 12 | 0.8% | 391 | 26.0% | 604 | 40.1% | 255 | 16.9% | 243 | 16.1% | 66.2 |
| Central | 220 | 3 | 1.4% | 40 | 18.2% | 77 | 35.0% | 43 | 19.5% | 57 | 25.9% | 56.8 |
| Glendale | 328 | 3 | 0.9% | 110 | 33.5% | 127 | 38.7% | 45 | 13.7% | 43 | 13.1% | 74.1 |
| Hillcrest | 238 | 1 | 0.4% | 53 | 22.3% | 95 | 39.9% | 45 | 18.9% | 44 | 18.5% | 58.9 |
| Kickapoo | 377 | 3 | 0.8% | 125 | 33.2% | 152 | 40.3% | 47 | 12.5% | 50 | 13.3% | 71.2 |
| Parkview | 342 | 2 | 0.6% | 63 | 18.4% | 153 | 44.7% | 75 | 21.9% | 49 | 14.3% | 63.4 |

SPRINGFIELD PUBLIC SCHOOLS
Missouri Assessment Program (MAP) Summary Report
Mathematics / Grade 4 / Spring 2004

Note: Adequate Yearly Progress (AYP) goal for Mathematics in 2004 was 10.3% proficient and above.

| School | #Stud. | Level 5 Advanced | | Level 4 Proficient | | Level 3 Nearing Proficiency | | Level 2 Progressing | | Level 1 Step 1 | | TerraNova Nat'l. Percentile |
|---------------|--------|---------------------|--------|-----------------------|--------|-----------------------------------|--------|------------------------|--------|-------------------|--------|-----------------------------------|
| | | #Stud. | %Stud. | #Stud. | %Stud. | #Stud. | %Stud. | #Stud. | %Stud. | #Stud. | %Stud. | Median NP |
| STATE | 66,249 | 5,234 | 7.9% | 21,465 | 32.4% | 27,825 | 42.0% | 10,335 | 15.6% | 1,259 | 1.9% | 64.0 |
| DISTRICT | 1,725 | 188 | 10.9% | 717 | 41.6% | 608 | 35.2% | 186 | 10.8% | 26 | 1.5% | 74.5 |
| Bingham | 58 | 3 | 5.2% | 20 | 34.5% | 20 | 34.5% | 13 | 22.4% | 2 | 3.4% | 61.0 |
| Bissett | 38 | 1 | 2.6% | 16 | 42.1% | 9 | 23.7% | 10 | 26.3% | 2 | 5.3% | 57.0 |
| Bowerman | 24 | 1 | 4.2% | 2 | 8.3% | 13 | 54.2% | 8 | 33.3% | 0 | 0.0% | 48.0 |
| Boyd | 30 | 4 | 13.3% | 6 | 20.0% | 13 | 43.3% | 3 | 10.0% | 4 | 13.3% | 63.0 |
| Campbell | 34 | 9 | 26.5% | 18 | 52.9% | 6 | 17.6% | 1 | 2.9% | 0 | 0.0% | 77.0 |
| Cowden | 39 | 5 | 12.8% | 14 | 35.9% | 13 | 33.3% | 7 | 17.9% | 0 | 0.0% | 71.0 |
| Delaware | 27 | 0 | 0.0% | 14 | 51.9% | 9 | 33.3% | 3 | 11.1% | 1 | 3.7% | 85.0 |
| Disney | 97 | 15 | 15.5% | 45 | 46.4% | 27 | 27.8% | 10 | 10.3% | 0 | 0.0% | 83.0 |
| Fairbanks | 31 | 2 | 6.5% | 17 | 54.8% | 6 | 19.4% | 6 | 19.4% | 0 | 0.0% | 83.3 |
| Field | 52 | 6 | 11.5% | 27 | 51.9% | 16 | 30.8% | 3 | 5.8% | 0 | 0.0% | 78.8 |
| Fremont | 29 | 0 | 0.0% | 5 | 17.2% | 12 | 41.4% | 11 | 37.9% | 1 | 3.4% | 44.0 |
| Gray | 101 | 21 | 20.8% | 45 | 44.6% | 32 | 31.7% | 3 | 3.0% | 0 | 0.0% | 85.0 |
| Hickory Hills | 44 | 7 | 15.9% | 26 | 59.1% | 8 | 18.2% | 3 | 6.8% | 0 | 0.0% | 84.0 |
| Holland | 39 | 2 | 5.1% | 14 | 35.9% | 19 | 48.7% | 4 | 10.3% | 0 | 0.0% | 70.0 |
| Jeffries | 81 | 2 | 2.5% | 41 | 50.6% | 31 | 38.3% | 6 | 7.4% | 1 | 1.2% | 76.0 |
| Mann | 68 | 6 | 8.8% | 32 | 47.1% | 26 | 38.2% | 3 | 4.4% | 1 | 1.5% | 77.0 |
| McBride | 93 | 12 | 12.9% | 47 | 50.5% | 27 | 29.0% | 5 | 5.4% | 2 | 2.2% | 78.4 |
| McGregor | 29 | 3 | 10.3% | 9 | 31.0% | 8 | 27.6% | 8 | 27.6% | 1 | 3.4% | 63.0 |
| Pershing | 23 | 1 | 4.3% | 12 | 52.2% | 7 | 30.4% | 3 | 13.0% | 0 | 0.0% | 75.0 |
| Pittman | 48 | 4 | 8.3% | 16 | 33.3% | 20 | 41.7% | 7 | 14.6% | 1 | 2.1% | 66.5 |
| Pl. View | 47 | 2 | 4.3% | 25 | 53.2% | 16 | 34.0% | 2 | 4.3% | 2 | 4.3% | 78.3 |
| Portland | 34 | 1 | 2.9% | 10 | 29.4% | 19 | 55.9% | 3 | 8.8% | 1 | 2.9% | 57.0 |
| Robberson | 43 | 1 | 2.3% | 14 | 32.6% | 21 | 48.8% | 5 | 11.6% | 2 | 4.7% | 62.0 |
| Rountree | 37 | 6 | 16.2% | 15 | 40.5% | 16 | 43.2% | 0 | 0.0% | 0 | 0.0% | 81.0 |
| Sequiota | 57 | 7 | 12.3% | 31 | 54.4% | 18 | 31.6% | 1 | 1.8% | 0 | 0.0% | 87.0 |
| Shady Dell | 15 | 0 | 0.0% | 4 | 26.7% | 9 | 60.0% | 1 | 6.7% | 1 | 6.7% | 57.0 |
| Sherwood | 42 | 11 | 26.2% | 20 | 47.6% | 8 | 19.0% | 3 | 7.1% | 0 | 0.0% | 85.0 |
| Sunshine | 24 | 1 | 4.2% | 7 | 29.2% | 12 | 50.0% | 4 | 16.7% | 0 | 0.0% | 67.0 |
| Truman | 47 | 11 | 23.4% | 24 | 51.1% | 11 | 23.4% | 1 | 2.1% | 0 | 0.0% | 84.7 |
| Twain | 66 | 11 | 16.7% | 29 | 43.9% | 23 | 34.8% | 3 | 4.5% | 0 | 0.0% | 78.3 |
| Watkins | 42 | 5 | 11.9% | 13 | 31.0% | 16 | 38.1% | 8 | 19.0% | 0 | 0.0% | 60.3 |
| Weaver | 21 | 1 | 4.8% | 6 | 28.6% | 11 | 52.4% | 3 | 14.3% | 0 | 0.0% | 59.0 |
| Weller | 31 | 0 | 0.0% | 13 | 41.9% | 12 | 38.7% | 6 | 19.4% | 0 | 0.0% | 57.7 |
| Westport | 71 | 3 | 4.2% | 19 | 26.8% | 36 | 50.7% | 11 | 15.5% | 2 | 2.8% | 63.0 |
| Wilder | 75 | 20 | 26.7% | 35 | 46.7% | 16 | 21.3% | 4 | 5.3% | 0 | 0.0% | 90.0 |
| Williams | 49 | 2 | 4.1% | 16 | 32.7% | 21 | 42.9% | 9 | 18.4% | 1 | 2.0% | 62.7 |
| York | 39 | 2 | 5.1% | 10 | 25.6% | 21 | 53.8% | 5 | 12.8% | 1 | 2.6% | 49.0 |

SPRINGFIELD PUBLIC SCHOOLS
Missouri Assessment Program (MAP) Summary Report
Mathematics / Grade 8 / Spring 2004

Note: Adequate Yearly Progress (AYP) goal for Mathematics in 2004 was 10.3% proficient and above.

| School | Level 5 Advanced | | | Level 4 Proficient | | Level 3 Nearing Proficiency | | Level 2 Progressing | | Level 1 Step 1 | | TerraNova Nat'l. Percentile |
|---------------|---------------------|--------|--------|-----------------------|--------|-----------------------------------|--------|------------------------|--------|-------------------|--------|-----------------------------------|
| | #Stud. | #Stud. | %Stud. | #Stud. | %Stud. | #Stud. | %Stud. | #Stud. | %Stud. | #Stud. | %Stud. | Median NP |
| STATE | 71,153 | 783 | 1.1% | 9,108 | 12.8% | 24,975 | 35.1% | 23,836 | 33.5% | 12,381 | 17.4% | 65.0 |
| DISTRICT | 1,836 | 47 | 2.6% | 392 | 21.4% | 739 | 40.3% | 497 | 27.1% | 161 | 8.8% | 75.0 |
| Carver | 230 | 11 | 4.8% | 56 | 24.3% | 86 | 37.4% | 58 | 25.2% | 19 | 8.3% | 76.1 |
| Central MYSP | 33 | 9 | 27.3% | 18 | 54.5% | 6 | 18.2% | 0 | 0.0% | 0 | 0.0% | 96.3 |
| Cherokee | 297 | 9 | 3.0% | 66 | 22.2% | 135 | 45.5% | 74 | 24.9% | 13 | 4.4% | 80.4 |
| Hickory Hills | 202 | 4 | 2.0% | 51 | 25.2% | 76 | 37.6% | 52 | 25.7% | 19 | 9.4% | 77.4 |
| Jarrett | 200 | 0 | 0.0% | 35 | 17.5% | 84 | 42.0% | 53 | 26.5% | 28 | 14.0% | 72.7 |
| Pershing | 248 | 6 | 2.4% | 56 | 22.6% | 115 | 46.4% | 64 | 25.8% | 7 | 2.8% | 79.6 |
| Pipkin | 158 | 2 | 1.3% | 28 | 17.7% | 55 | 34.8% | 47 | 29.7% | 26 | 16.5% | 64.7 |
| Pl. View | 138 | 1 | 0.7% | 31 | 22.5% | 52 | 37.7% | 41 | 29.7% | 13 | 9.4% | 70.6 |
| Reed | 182 | 3 | 1.6% | 29 | 15.9% | 71 | 39.0% | 56 | 30.8% | 23 | 12.6% | 64.8 |
| Study | 148 | 2 | 1.4% | 22 | 14.9% | 59 | 39.9% | 52 | 35.1% | 13 | 8.8% | 68.3 |

SPRINGFIELD PUBLIC SCHOOLS
Missouri Assessment Program (MAP) Summary Report
Mathematics/ Grade 10 / Spring 2004

Note: Adequate Yearly Progress (AYP) goal for Mathematics in 2004 was 10.3% proficient and above.

| School | Level 5 Advanced | | | Level 4 Proficient | | Level 3 Nearing Proficiency | | Level 2 Progressing | | Level 1 Step 1 | | TerraNova Nat'l. Percentile |
|-----------|---------------------|--------|--------|-----------------------|--------|-----------------------------------|--------|------------------------|--------|-------------------|--------|-----------------------------------|
| | #Stud. | #Stud. | %Stud. | #Stud. | %Stud. | #Stud. | %Stud. | #Stud. | %Stud. | #Stud. | %Stud. | Median NP |
| STATE | 64,862 | 1,103 | 1.7% | 8,756 | 13.5% | 20,756 | 32.0% | 20,172 | 31.1% | 14,140 | 21.8% | 75.0 |
| DISTRICT | 1,756 | 38 | 2.2% | 253 | 14.4% | 586 | 33.4% | 492 | 28.0% | 387 | 22.0% | 77.3 |
| Central | 283 | 11 | 3.9% | 47 | 16.6% | 75 | 26.5% | 75 | 26.5% | 75 | 26.5% | 75.0 |
| Glendale | 374 | 6 | 1.6% | 62 | 16.6% | 159 | 42.5% | 86 | 23.0% | 61 | 16.3% | 83.5 |
| Hillcrest | 291 | 0 | 0.0% | 26 | 8.9% | 81 | 27.8% | 99 | 34.0% | 85 | 29.2% | 69.6 |
| Kickapoo | 446 | 10 | 2.2% | 76 | 17.0% | 161 | 36.1% | 117 | 26.2% | 82 | 18.4% | 83.9 |
| Parkview | 362 | 11 | 3.0% | 42 | 11.6% | 110 | 30.4% | 115 | 31.8% | 84 | 23.2% | 73.6 |

SPRINGFIELD PUBLIC SCHOOLS
Missouri Assessment Program (MAP) Summary Report
Science / Grade 10 / Spring 2004

| School | Level 5 Advanced | | | Level 4 Proficient | | Level 3 Nearing Proficiency | | Level 2 Progressing | | Level 1 Step 1 | | TerraNova Nat'l. Percentile |
|-----------|---------------------|--------|--------|-----------------------|--------|-----------------------------------|--------|------------------------|--------|-------------------|--------|-----------------------------------|
| | #Stud. | #Stud. | %Stud. | #Stud. | %Stud. | #Stud. | %Stud. | #Stud. | %Stud. | #Stud. | %Stud. | Median NP |
| STATE | 43,743 | 612 | 1.4% | 2,450 | 5.6% | 17,016 | 38.9% | 15,179 | 34.7% | 8,486 | 19.4% | 63.0 |
| DISTRICT | 1,760 | 36 | 2.0% | 118 | 6.7% | 752 | 42.7% | 566 | 32.2% | 288 | 16.4% | 67.8 |
| Central | 279 | 6 | 2.2% | 14 | 5.0% | 102 | 36.6% | 78 | 28.0% | 79 | 28.3% | 62.8 |
| Glendale | 380 | 5 | 1.3% | 29 | 7.6% | 177 | 46.6% | 128 | 33.7% | 41 | 10.8% | 71.3 |
| Hillcrest | 288 | 4 | 1.4% | 8 | 2.8% | 97 | 33.7% | 115 | 39.9% | 64 | 22.2% | 61.0 |
| Kickapoo | 451 | 16 | 3.5% | 47 | 10.4% | 234 | 51.9% | 114 | 25.3% | 40 | 8.9% | 72.5 |
| Parkview | 362 | 5 | 1.4% | 20 | 5.5% | 142 | 39.2% | 131 | 36.2% | 64 | 17.7% | 63.3 |

Note: In 2004, the MAP Science Test was only administered at the 10th grade level.

ADDITIONAL MISSOURI ASSESSMENT PROGRAM (MAP) RESULTS

Springfield District MAP results for the years 2000 to 2004 and for disaggregate categories* are posted on the Web at: <http://dese.mo.gov/planning/profile/039141.html>. (See the “Educational Performance Data” section.)

For additional MAP information at the building level, click the “Building Data in Detail” link in the “Summary Reports” section (top right), select the building, then see the “Educational Performance Data” section for the building selected.

**Disaggregate categories include race, ethnicity, free and reduced lunch status, individualized education program, and limited English proficiency.*

STUDENT DEMOGRAPHIC DATA - ELEMENTARY
January 28, 2004

| Elementary School | Enrollment 1-28-04 | ETHNIC ORIGIN | | | | | | FREE LUNCH | | RED. LUNCH | | FREE & RED. LUNCH | | % Family Setting Students Living with 2 Parents |
|-------------------|--------------------|---------------|-------|----------|-------|------------------|------------|------------|-------|------------|-------|-------------------|-------|---|
| | | White | Black | Hispanic | Asian | Pacific Islander | Am. Indian | # | % | # | % | # | % | |
| Bingham | 366.20 | 83.3% | 9.3% | 3.5% | 1.4% | 0.5% | 1.9% | 203.00 | 55.4% | 50.00 | 13.7% | 253.00 | 69.1% | 58.5% |
| Bissett | 243.00 | 79.8% | 15.6% | 3.7% | 0.0% | 0.8% | 0.0% | 161.00 | 66.3% | 27.00 | 11.1% | 188.00 | 77.4% | 60.5% |
| Bowerman | 235.00 | 91.1% | 6.4% | 1.3% | 1.3% | 0.0% | 0.0% | 160.00 | 68.1% | 21.00 | 8.9% | 181.00 | 77.0% | 64.3% |
| Boyd | 149.00 | 67.8% | 26.2% | 2.0% | 2.7% | 0.0% | 1.3% | 114.00 | 76.5% | 8.00 | 5.4% | 122.00 | 81.9% | 67.8% |
| Campbell | 230.60 | 75.3% | 15.2% | 6.5% | 2.2% | 0.0% | 0.9% | 169.60 | 73.5% | 20.00 | 8.7% | 189.60 | 82.2% | 52.0% |
| Cowden | 246.00 | 85.0% | 5.3% | 6.9% | 2.8% | 0.0% | 0.0% | 82.00 | 33.3% | 36.00 | 14.6% | 118.00 | 48.0% | 64.6% |
| Delaware | 178.92 | 87.1% | 8.4% | 3.4% | 1.1% | 0.0% | 0.0% | 55.00 | 30.7% | 14.00 | 7.8% | 69.00 | 38.6% | 63.7% |
| Disney | 581.43 | 94.0% | 2.4% | 0.7% | 2.8% | 0.0% | 0.2% | 38.80 | 6.7% | 21.00 | 3.6% | 59.80 | 10.3% | 87.3% |
| Fairbanks | 172.20 | 77.4% | 19.2% | 1.7% | 0.6% | 0.0% | 1.2% | 139.00 | 80.7% | 18.00 | 10.5% | 157.00 | 91.2% | 69.2% |
| Field | 313.40 | 94.4% | 1.0% | 0.3% | 2.7% | 0.6% | 1.0% | 46.00 | 14.7% | 23.00 | 7.3% | 69.00 | 22.0% | 80.5% |
| Fremont | 155.00 | 81.3% | 10.3% | 6.5% | 1.3% | 0.0% | 0.6% | 85.00 | 54.8% | 30.00 | 19.4% | 115.00 | 74.2% | 67.1% |
| Gray | 589.20 | 93.6% | 2.0% | 1.0% | 2.5% | 0.0% | 0.8% | 39.00 | 6.6% | 23.00 | 3.9% | 62.00 | 10.5% | 87.6% |
| Hickory Hills | 258.43 | 91.9% | 4.3% | 1.2% | 1.5% | 0.4% | 0.8% | 32.00 | 12.4% | 19.00 | 7.4% | 51.00 | 19.7% | 83.4% |
| Holland | 243.00 | 85.6% | 7.8% | 3.7% | 2.5% | 0.0% | 0.4% | 110.00 | 45.3% | 31.00 | 12.8% | 141.00 | 58.0% | 78.2% |
| Jeffries | 504.20 | 91.2% | 5.2% | 1.6% | 1.6% | 0.0% | 0.4% | 133.00 | 26.4% | 52.00 | 10.3% | 185.00 | 36.7% | 72.4% |
| Mann | 409.02 | 89.2% | 3.4% | 3.2% | 3.9% | 0.0% | 0.2% | 69.00 | 16.9% | 33.00 | 8.1% | 102.00 | 24.9% | 77.8% |
| McBride | 633.60 | 93.7% | 2.5% | 1.1% | 2.4% | 0.0% | 0.3% | 75.00 | 11.8% | 29.00 | 4.6% | 104.00 | 16.4% | 85.3% |
| McGregor | 277.00 | 56.3% | 12.6% | 15.5% | 13.4% | 0.4% | 1.8% | 230.00 | 83.0% | 22.00 | 7.9% | 252.00 | 91.0% | 59.2% |
| Pershing | 155.40 | 87.1% | 7.1% | 1.9% | 3.9% | 0.0% | 0.0% | 44.00 | 28.3% | 10.00 | 6.4% | 54.00 | 34.7% | 64.6% |
| Pittman | 292.00 | 91.4% | 3.1% | 3.8% | 0.3% | 0.0% | 1.4% | 96.00 | 32.9% | 31.00 | 10.6% | 127.00 | 43.5% | 70.9% |
| Pleasant View | 252.03 | 94.0% | 2.0% | 2.8% | 1.2% | 0.0% | 0.0% | 34.00 | 13.5% | 13.00 | 5.2% | 47.00 | 18.6% | 80.6% |
| Portland | 221.43 | 85.5% | 6.3% | 6.3% | 0.9% | 0.0% | 0.9% | 98.00 | 44.3% | 33.00 | 14.9% | 131.00 | 59.2% | 73.3% |
| Robberson | 285.00 | 87.7% | 10.9% | 1.1% | 0.0% | 0.0% | 0.4% | 191.00 | 67.0% | 50.00 | 17.5% | 241.00 | 84.6% | 59.6% |
| Rountree | 269.40 | 84.0% | 12.2% | 1.5% | 0.7% | 0.4% | 1.1% | 92.00 | 34.1% | 12.00 | 4.5% | 104.00 | 38.6% | 69.6% |
| Sequiota | 329.00 | 94.2% | 2.7% | 1.2% | 1.5% | 0.0% | 0.3% | 32.00 | 9.7% | 15.00 | 4.6% | 47.00 | 14.3% | 88.1% |
| Shady Dell | 146.00 | 82.2% | 11.6% | 4.1% | 0.7% | 0.0% | 1.4% | 100.00 | 68.5% | 20.00 | 13.7% | 120.00 | 82.2% | 65.1% |
| Sherwood | 255.40 | 94.9% | 2.3% | 1.2% | 0.8% | 0.0% | 0.8% | 50.00 | 19.6% | 15.00 | 5.9% | 65.00 | 25.5% | 78.9% |
| Sunshine | 190.02 | 90.5% | 6.3% | 2.1% | 0.0% | 0.0% | 1.1% | 59.00 | 31.0% | 17.00 | 8.9% | 76.00 | 40.0% | 69.0% |

STUDENT DEMOGRAPHIC DATA – ELEMENTARY (CONT'D)
January 28, 2004

| Elementary School | Enrollment 1-28-04 | ETHNIC ORIGIN | | | | | | FREE LUNCH | | RED. LUNCH | | FREE & RED. LUNCH | | % Family Setting Students Living with 2 Parents |
|---------------------|--------------------|---------------|-------------|-------------|-------------|------------------|-------------|-----------------|--------------|---------------|-------------|-------------------|--------------|---|
| | | White | Black | Hispanic | Asian | Pacific Islander | Am. Indian | # | % | # | % | # | % | |
| Truman | 271.40 | 95.9% | 2.2% | 1.5% | 0.1% | 0.0% | 0.4% | 65.00 | 23.9% | 18.00 | 6.6% | 83.00 | 30.6% | 82.7% |
| Twain | 481.80 | 87.9% | 4.6% | 1.7% | 3.8% | 1.2% | 0.8% | 138.00 | 28.6% | 45.00 | 9.3% | 183.00 | 38.0% | 77.8% |
| Twain | 481.80 | 87.9% | 4.6% | 1.7% | 3.8% | 1.2% | 0.8% | 138.00 | 28.6% | 45.00 | 9.3% | 183.00 | 38.0% | 77.8% |
| Watkins | 264.53 | 91.3% | 5.3% | 2.3% | 0.0% | 1.1% | 0.0% | 131.50 | 49.7% | 45.00 | 17.0% | 176.50 | 66.7% | 69.8% |
| Weaver | 139.03 | 80.6% | 10.8% | 3.6% | 0.0% | 3.6% | 1.4% | 111.00 | 79.8% | 18.00 | 12.9% | 129.00 | 92.8% | 46.8% |
| Weller | 230.16 | 66.1% | 27.4% | 5.6% | 0.0% | 0.0% | 0.9% | 165.16 | 71.8% | 33.00 | 14.3% | 198.16 | 86.1% | 56.9% |
| Westport | 454.80 | 87.2% | 8.1% | 4.0% | 0.4% | 0.0% | 0.2% | 284.60 | 62.6% | 60.00 | 13.2% | 344.60 | 75.8% | 63.4% |
| Wilder | 383.26 | 94.5% | 2.9% | 0.5% | 1.6% | 0.0% | 0.5% | 61.20 | 16.0% | 11.00 | 2.9% | 72.20 | 18.8% | 83.8% |
| Williams | 340.00 | 84.1% | 9.7% | 4.4% | 0.9% | 0.0% | 0.9% | 239.00 | 70.3% | 28.00 | 8.2% | 267.00 | 78.5% | 60.3% |
| York | 243.00 | 90.1% | 6.2% | 3.3% | 0.4% | 0.0% | 0.0% | 166.00 | 68.3% | 32.00 | 13.2% | 198.00 | 81.5% | 63.0% |
| Elem. Totals | 10,988.86 | 87.6% | 6.8% | 2.8% | 1.9% | 0.2% | 0.6% | 4,098.86 | 37.3% | 983.00 | 8.9% | 5,081.86 | 46.2% | 72.7% |

STUDENT DEMOGRAPHIC DATA - MIDDLE SCHOOL AND HIGH SCHOOL
January 28, 2004

| Middle School | Enrollment 1-28-04 | ETHNIC ORIGIN | | | | | | FREE LUNCH | | RED. LUNCH | | FREE & RED. LUNCH | | % Family Setting Students Living with 2 Parents |
|-----------------------------|--------------------|---------------|-------------|-------------|-------------|------------------|-----------------|-----------------|--------------|---------------|-------------|-------------------|--------------|---|
| | | White | Black | Hispanic | Asian | Pacific Islander | American Indian | # | % | # | % | # | % | |
| Carver | 762.36 | 90.7% | 4.2% | 2.0% | 2.2% | 0.1% | 0.8% | 143.00 | 18.8% | 79.00 | 10.4% | 222.00 | 29.1% | 70.9% |
| Cherokee | 986.70 | 93.8% | 1.9% | 1.2% | 2.8% | 0.0% | 0.2% | 58.00 | 5.9% | 32.00 | 3.2% | 90.00 | 9.1% | 86.0% |
| Hickory Hills | 556.32 | 88.1% | 5.0% | 2.9% | 1.8% | 1.4% | 0.7% | 178.32 | 32.1% | 40.00 | 7.2% | 218.32 | 39.2% | 69.1% |
| Jarrett | 616.85 | 86.4% | 9.6% | 1.8% | 1.6% | 0.0% | 0.6% | 235.00 | 38.1% | 62.00 | 10.1% | 297.00 | 48.1% | 63.5% |
| Pershing | 762.01 | 93.8% | 2.6% | 1.3% | 1.2% | 0.8% | 0.3% | 116.12 | 15.2% | 46.00 | 6.0% | 162.12 | 21.3% | 73.6% |
| Pipkin | 534.20 | 73.0% | 19.3% | 5.4% | 0.2% | 0.6% | 1.5% | 361.00 | 67.6% | 73.00 | 13.7% | 434.00 | 81.2% | 59.5% |
| Pleasant View | 426.24 | 92.5% | 3.3% | 1.9% | 1.6% | 0.0% | 0.7% | 92.00 | 21.6% | 30.00 | 7.0% | 122.00 | 28.6% | 77.5% |
| Reed | 594.20 | 88.9% | 8.2% | 0.8% | 1.2% | 0.0% | 0.8% | 365.48 | 61.5% | 80.00 | 13.5% | 445.48 | 75.0% | 57.3% |
| Study | 517.16 | 85.3% | 8.2% | 3.9% | 0.2% | 1.2% | 1.4% | 365.16 | 70.6% | 54.00 | 10.4% | 419.16 | 81.1% | 55.3% |
| Middle School Totals | 5,756.04 | 88.8% | 6.4% | 2.2% | 1.6% | 0.4% | 0.7% | 1,914.08 | 33.3% | 496.00 | 8.6% | 2,410.08 | 41.9% | 69.5% |

| High School | Enrollment 1-28-04 | ETHNIC ORIGIN | | | | | | FREE LUNCH | | RED LUNCH | | FREE/RED. LUNCH | | % Family Setting Students Living with 2 Parents |
|---------------------------|--------------------|---------------|-------------|-------------|-------------|------------------|-----------------|-----------------|--------------|-----------------|-------------|-----------------|--------------|---|
| | | White | Black | Hispanic | Asian | Pacific Islander | American Indian | # | % | # | % | # | % | |
| Central | 1,317.79 | 79.1% | 11.5% | 4.4% | 4.4% | 0.0% | 0.7% | 496.69 | 37.7% | 107.75 | 8.2% | 604.44 | 45.9% | 64.9% |
| Glendale | 1,410.68 | 93.8% | 2.5% | 1.6% | 1.3% | 0.4% | 0.5% | 115.50 | 8.2% | 66.00 | 4.7% | 181.50 | 12.9% | 74.1% |
| Hillcrest | 1,158.66 | 92.3% | 4.0% | 2.2% | 0.8% | 0.0% | 0.7% | 320.59 | 27.7% | 83.98 | 7.2% | 404.57 | 34.9% | 66.6% |
| Kickapoo | 1,691.91 | 93.3% | 1.6% | 1.4% | 3.4% | 0.1% | 0.3% | 106.75 | 6.3% | 65.50 | 3.9% | 172.25 | 10.2% | 76.5% |
| Parkview | 1,467.21 | 87.6% | 6.5% | 2.4% | 2.1% | 0.2% | 1.2% | 395.70 | 27.0% | 94.73 | 6.5% | 490.43 | 33.4% | 59.5% |
| High School Totals | 7,046.25 | 89.4% | 5.0% | 2.3% | 2.5% | 0.1% | 0.6% | 1,435.23 | 20.4% | 417.96 | 5.9% | 1,853.19 | 26.3% | 68.7% |
| District Totals | 23,791.15 | 88.4% | 6.2% | 2.5% | 2.1% | 0.2% | 0.6% | 7,448.17 | 31.3% | 1,896.96 | 8.0% | 9,345.13 | 39.3% | 70.8% |

Participants in Parent-Teacher Conferences and Special Programs 2003-2004

| Elementary School | % Participants in Parent-Teacher Conferences | % Served in Special Education | % Served in Gifted Programs | Early Childhood Special Education | Parents as Teachers Families Ages 0-2 | Parents as Teachers Families Ages 3-5 |
|--------------------------|--|-------------------------------|-----------------------------|-----------------------------------|---------------------------------------|---------------------------------------|
| Bingham | 100.0% | 9.4% | 2.1% | | | |
| Bissett | 100.0% | 14.1% | 2.1% | | | |
| Bowerman | 91.0% | 19.6% | 0.4% | | | |
| Boyd | 100.0% | 9.9% | 1.2% | | | |
| Campbell | 98.0% | 15.4% | 0.9% | | | |
| Cowden | 100.0% | 15.2% | 4.5% | | | |
| Delaware | 98.0% | 34.1% | 2.9% | | | |
| Disney | 100.0% | 6.2% | 9.7% | | | |
| Fairbanks | 100.0% | 16.7% | 1.8% | | | |
| Field | 100.0% | 9.8% | 8.2% | | | |
| Fremont | 99.0% | 10.6% | 0.6% | | | |
| Gray | 100.0% | 7.3% | 7.1% | | | |
| Hickory Hills | 98.0% | 7.1% | 9.0% | | | |
| Holland | 100.0% | 15.3% | 1.2% | | | |
| Jeffries | 96.0% | 8.9% | 3.4% | | | |
| Mann | 99.0% | 11.7% | 5.0% | | | |
| McBride | 98.0% | 9.6% | 8.5% | | | |
| McGregor | 100.0% | 16.3% | 1.0% | | | |
| Pershing | 100.0% | 17.9% | 3.2% | | | |
| Pittman | 100.0% | 8.2% | 4.4% | | | |
| Pleasant View | 98.0% | 9.4% | 5.7% | | | |
| Portland | 99.0% | 10.2% | 0.4% | | | |
| Robberson | 100.0% | 12.1% | 1.4% | | | |
| Rountree | 100.0% | 10.9% | 12.0% | | | |
| Sequiota | 96.0% | 10.9% | 9.7% | | | |
| Shady Dell | 100.0% | 15.4% | 2.2% | | | |
| Sherwood | 100.0% | 7.7% | 6.5% | | | |
| Sunshine | 100.0% | 9.3% | 10.3% | | | |
| Truman | 100.0% | 17.2% | 2.2% | | | |
| Twain | 100.0% | 10.7% | 2.9% | | | |
| Watkins | 98.0% | 12.3% | 2.5% | | | |
| Weaver | 99.0% | 15.4% | 1.4% | | | |
| Weller | 98.0% | 19.8% | 1.7% | | | |
| Westport | 98.0% | 15.8% | 1.3% | | | |
| Wilder | 99.7% | 9.1% | 12.1% | | | |
| Williams | 100.0% | 13.6% | 0.6% | | | |
| York | 100.0% | 13.9% | 1.2% | | | |
| Elementary Totals | 99.0% | 11.9% | 4.7% | 410 | 2,787 | 1,533 |

Participants in Parent-Teacher Conferences and Special Programs 2003-2004

| Middle School | % Participants in Parent-Teacher Conferences | % Served in Special Education | % Served in Gifted Programs |
|-----------------------------|---|--------------------------------------|------------------------------------|
| Carver | 74.0% | 12.9% | 3.3% |
| Cherokee | 91.0% | 8.9% | 3.4% |
| Hickory Hills | 77.0% | 9.3% | 2.5% |
| Jarrett | 73.6% | 14.7% | 3.8% |
| Pershing | 96.0% | 12.1% | 4.3% |
| Pipkin | 66.1% | 20.9% | 1.4% |
| Pleasant View | 79.3% | 14.6% | 0.9% |
| Reed | 92.4% | 17.8% | 1.4% |
| Study | 77.7% | 24.8% | 0.6% |
| Middle School Totals | 81.7% | 14.5% | 2.6% |

| High School | % Participants in Parent-Teacher Conferences | % Served in Special Education | % Served in Gifted Programs | % Enrolled in Advanced Placement Classes | % Participants in Vocational Education Programs | Scholarship Money |
|---------------------------|---|--------------------------------------|------------------------------------|---|--|--------------------------|
| Bailey | 90.0% | n/a | n/a | n/a | n/a | n/a |
| Central | 37.6% | 17.0% | 22.6% | 4.0% | 33.0% | \$2,741,604 |
| Glendale | 81.5% | 8.0% | 19.8% | 20.8% | 42.2% | \$2,952,776 |
| Hillcrest | 56.0% | 17.2% | 11.8% | 16.5% | 34.0% | \$1,148,650 |
| Kickapoo | 58.5% | 9.9% | 16.1% | 23.1% | 40.4% | \$2,592,640 |
| Parkview | 89.9% | 11.0% | 10.9% | 9.6% | 24.1% | \$2,100,000 |
| High School Totals | 65.6% | 12.1% | 16.1% | 15.0% | 34.6% | \$11,535,670 |

| | % Participants in Parent-Teacher Conferences | % Served in Special Education | % Served in Gifted Programs |
|------------------------|---|--------------------------------------|------------------------------------|
| District Totals | 84.6% | 12.6% | 7.7% |

GRADUATE FOLLOW-UP

Every fall, the District conducts a graduate follow-up survey of all students who graduated the previous spring. The table below includes graduation follow-up data from 1999 – 2003.

| | 1999 | 2000 | 2001 | 2002 | 2003 |
|--|-------|-------|-------|-------|-------|
| Surveys Sent | 1,393 | 1,425 | 1,476 | 1,452 | 1,586 |
| Surveys Completed | 1,136 | 1,233 | 1,407 | 1,374 | 1,463 |
| Percent Completed | 82% | 87% | 95% | 95% | 92% |
| Enrolled - Post Secondary Education (includes other training) | 75% | 75% | 73% | 74% | 74% |
| Enrolled - College | 73% | 73% | 69% | 72% | 71% |
| Springfield | 64% | 62% | 69% | 68% | 69% |
| Missouri | 19% | 21% | 18% | 16% | 15% |
| Out-Of-State | 18% | 17% | 14% | 16% | 16% |
| College First Choice | 64% | 70% | 91% | 54% | 59% |
| Enrolled - Other Training | 2% | 2% | 4% | 3% | 3% |
| Employed | 44% | 50% | 44% | 43% | 45% |
| Full Time | 15% | 15% | 17% | 19% | 17% |
| Part Time | 29% | 35% | 27% | 24% | 28% |
| Job First Choice | 63% | 67% | 75% | 72% | 72% |
| Unemployed | 5% | 6% | 7% | 6% | 8% |
| Armed Forces | 3% | 2% | 3% | 2% | 4% |
| Married | 2% | 1% | 1% | 1% | 1% |

**INFORMATION REGARDING JOB PLACEMENT FOR STUDENTS
WHO COMPLETE VOCATIONAL EDUCATIONAL PROGRAMS 2002-2003**

| | Central | Glendale | Hillcrest | Kickapoo | Parkview |
|--|----------------|-----------------|------------------|-----------------|-----------------|
| # exiting high school program | 38 | 27 | 25 | 21 | 14 |
| # employed in related field | 1 | 8 | 5 | 6 | 4 |
| # employed in unrelated field | 9 | 4 | 8 | 6 | 1 |
| # continuing education in related field | 14 | 9 | 6 | 4 | 5 |
| # continuing education in unrelated field | 8 | 4 | 4 | 4 | 4 |
| # in military in related field | 0 | 0 | 1 | 0 | 0 |
| # in military in unrelated field | 1 | 0 | 0 | 0 | 0 |
| # information not available | 2 | 0 | 0 | 0 | 0 |
| # not placed | 1 | 0 | 1 | 1 | 0 |
| # not available for employment | 2 | 2 | 0 | 0 | 0 |
| # disadvantaged | 4 | 4 | 14 | 2 | 5 |
| # disabled | 4 | 5 | 2 | 3 | 0 |

MISSOURI SCHOOL IMPROVEMENT PLAN Springfield School District

Resource Standards

| | |
|--|-------------------|
| Program of Studies | Standards Met |
| Class Size Five percent or more of the district's self-contained classes do not meet minimum class-size standards | Standards Not Met |
| Professional Support Staff | Standards Met |
| Administrative Support Staff | Standards Met |
| Certification/Planning Time | Standards Met |

Process Standards

| | |
|-------------------------------|---------------|
| Curriculum | Standards Met |
| Instruction | Standards Met |
| Differentiated Instruction | Standards Met |
| Instructional Climate | Standards Met |
| Library Media Centers | Standards Met |
| Guidance/Counseling | Standards Met |
| Professional Development | Standards Met |
| Governance and Administration | Standards Met |
| Facilities and Safety | Standards Met |
| Support Services | Standards Met |

Performance Standards

The district was judged to have met seven of the 11 indicators of the Performance Standards at an acceptable level of performance and/or demonstrated net progress over a five-year period. The district is meeting the Performance Standards at a provisionally accredited level. The following strengths and concerns were identified in Performance:

MISSOURI SCHOOL IMPROVEMENT PLAN (cont'd.)
Springfield School District

STRENGTHS

1. The percent of graduates who scored at or above the national average on the ACT is at a high level.
2. The percent of advanced courses taken by juniors and seniors is at a high level.

CONCERNS

1. Student achievement results in grades 3-5 are not high and do not show sufficient improvement.
2. Student achievement results in grades 9-11 are not high and do not show sufficient improvement.
3. The percent of graduates who complete vocational courses is not high and does not show sufficient improvement.
4. The district's dropout rates are not low and do not show a sufficient decrease.

Summary

Overall classification recommendation of the Department of School Improvement Program Review Committee:

ACCREDITED

**ADEQUATE YEARLY PROGRESS (AYP) REPORT
ELEMENTARY - 2004**

| Bingham (Title I) | AYP | All Students | Asian/ Pac Isl | Black | Hispanic | Indian | White | Other | FRL | IEP | LEP |
|----------------------------|------------|--------------|-------------------|-------|----------|--------|-------|-------|-----|-----|-----|
| Communication Arts | Met | Y | --- | --- | --- | . | Y | . | CI | --- | . |
| Mathematics | Met | Y | --- | --- | --- | --- | Y | . | Y | --- | . |
| Bissett (Title I) | AYP | All Students | Asian/ Pac Isl | Black | Hispanic | Indian | White | Other | FRL | IEP | LEP |
| Communication Arts | Met | Y | . | --- | . | . | Y | . | --- | --- | . |
| Mathematics | Met | Y | --- | --- | --- | . | Y | . | --- | --- | . |
| Bowerman (Title I) | AYP | All Students | Asian/ Pac Isl | Black | Hispanic | Indian | White | Other | FRL | IEP | LEP |
| Communication Arts | Met | Y | . | --- | . | . | --- | . | --- | --- | . |
| Mathematics | Met | Y | . | --- | . | . | Y | . | --- | --- | . |
| Boyd (Title I) | AYP | All Students | Asian/ Pac Isl | Black | Hispanic | Indian | White | Other | FRL | IEP | LEP |
| Communication Arts | Met | CI | . | --- | . | . | --- | . | --- | --- | . |
| Mathematics | Met | Y | --- | --- | . | . | --- | . | --- | --- | . |
| Campbell (Title I) | AYP | All Students | Asian/ Pac Isl | Black | Hispanic | Indian | White | Other | FRL | IEP | LEP |
| Communication Arts | Met | Y | . | --- | --- | --- | --- | . | --- | --- | . |
| Mathematics | Met | Y | . | --- | --- | -- | --- | . | --- | --- | . |
| Cowden | AYP | All Students | Asian/ Pac Isl | Black | Hispanic | Indian | White | Other | FRL | IEP | LEP |
| Communication Arts | Met | Y | --- | --- | --- | . | Y | . | --- | --- | . |
| Mathematics | Met | Y | --- | --- | --- | . | --- | . | --- | --- | . |
| Delaware | AYP | All Students | Asian/ Pac Isl | Black | Hispanic | Indian | White | Other | FRL | IEP | LEP |
| Communication Arts | Met | Y | . | . | --- | . | --- | . | --- | --- | . |
| Mathematics | Met | Y | . | --- | --- | . | --- | . | --- | --- | . |
| Disney | AYP | All Students | Asian/ Pac Isl | Black | Hispanic | Indian | White | Other | FRL | IEP | LEP |
| Communication Arts | Met | Y | . | --- | --- | . | Y | . | --- | --- | . |
| Mathematics | Met | Y | --- | . | . | . | Y | --- | --- | --- | --- |
| Fairbanks (Title I) | AYP | All Students | Asian/ Pac Isl | Black | Hispanic | Indian | White | Other | FRL | IEP | LEP |
| Communication Arts | Met | Y | . | --- | -- | --- | --- | . | --- | --- | --- |
| Mathematics | Met | Y | . | --- | --- | . | --- | . | --- | --- | . |
| Field | AYP | All Students | Asian/ Pac Isl | Black | Hispanic | Indian | White | Other | FRL | IEP | LEP |
| Communication Arts | Met | Y | --- | . | . | --- | Y | . | --- | --- | . |
| Mathematics | Met | Y | . | . | . | . | Y | . | --- | --- | . |
| Fremont (Title I) | AYP | All Students | Asian/ Pac Isl | Black | Hispanic | Indian | White | Other | FRL | IEP | LEP |
| Communication Arts | Met | CI | --- | --- | --- | . | --- | . | --- | --- | . |
| Mathematics | Met | Y | . | --- | --- | . | --- | . | --- | --- | . |

**ADEQUATE YEARLY PROGRESS (AYP) REPORT
ELEMENTARY 2004 (cont'd.)**

| Gray | AYP | All Students | Asian/ Pac Isl | Black | Hispanic | Indian | White | Other | FRL | IEP | LEP |
|---------------------------|------------|--------------|-------------------|-------|----------|--------|-------|-------|-----|-----|-----|
| Communication Arts | Met | Y | --- | . | . | --- | Y | . | --- | --- | . |
| Mathematics | Met | Y | --- | --- | --- | . | Y | . | --- | --- | . |
| Hickory Hills | AYP | All Students | Asian/ Pac Isl | Black | Hispanic | Indian | White | Other | FRL | IEP | LEP |
| Communication Arts | Met | Y | --- | --- | --- | . | Y | . | --- | --- | . |
| Mathematics | Met | Y | --- | --- | --- | . | Y | . | --- | --- | --- |
| Holland (Title I) | AYP | All Students | Asian/ Pac Isl | Black | Hispanic | Indian | White | Other | FRL | IEP | LEP |
| Communication Arts | Met | Y | --- | --- | --- | . | Y | . | --- | --- | . |
| Mathematics | Met | Y | . | --- | . | . | Y | . | --- | --- | . |
| Jeffries | AYP | All Students | Asian/ Pac Isl | Black | Hispanic | Indian | White | Other | FRL | IEP | LEP |
| Communication Arts | Met | Y | . | --- | . | . | Y | . | --- | --- | . |
| Mathematics | Met | Y | --- | --- | . | . | Y | . | --- | --- | . |
| Mann | AYP | All Students | Asian/ Pac Isl | Black | Hispanic | Indian | White | Other | FRL | IEP | LEP |
| Communication Arts | Met | Y | --- | . | --- | --- | Y | . | --- | --- | . |
| Mathematics | Met | Y | --- | . | --- | . | Y | . | --- | --- | . |
| McBride | AYP | All Students | Asian/ Pac Isl | Black | Hispanic | Indian | White | Other | FRL | IEP | LEP |
| Communication Arts | Met | Y | --- | --- | --- | . | Y | . | --- | --- | . |
| Mathematics | Met | Y | --- | --- | --- | . | Y | --- | --- | --- | . |
| McGregor (Title I) | AYP | All Students | Asian/ Pac Isl | Black | Hispanic | Indian | White | Other | FRL | IEP | LEP |
| Communication Arts | Met | Y | --- | --- | --- | --- | --- | . | CI | --- | --- |
| Mathematics | Met | Y | --- | --- | --- | . | --- | . | --- | --- | --- |
| Pershing | AYP | All Students | Asian/ Pac Isl | Black | Hispanic | Indian | White | Other | FRL | IEP | LEP |
| Communication Arts | Met | Y | . | --- | . | . | --- | . | --- | --- | . |
| Mathematics | Met | Y | . | --- | . | . | --- | . | --- | --- | . |
| Pittman | AYP | All Students | Asian/ Pac Isl | Black | Hispanic | Indian | White | Other | FRL | IEP | LEP |
| Communication Arts | Met | Y | . | . | --- | . | Y | . | --- | --- | . |
| Mathematics | Met | Y | . | --- | --- | --- | Y | . | --- | --- | . |
| Pleasant View | AYP | All Students | Asian/ Pac Isl | Black | Hispanic | Indian | White | Other | FRL | IEP | LEP |
| Communication Arts | Met | Y | --- | . | --- | . | Y | . | --- | --- | . |
| Mathematics | Met | Y | . | . | . | . | Y | . | --- | --- | . |
| Portland (Title I) | AYP | All Students | Asian/ Pac Isl | Black | Hispanic | Indian | White | Other | FRL | IEP | LEP |
| Communication Arts | Met | Y | . | --- | --- | --- | --- | . | --- | --- | . |
| Mathematics | Met | Y | . | --- | . | . | --- | . | --- | --- | . |

**ADEQUATE YEARLY PROGRESS (AYP) REPORT
ELEMENTARY- 2004 (cont'd.)**

| Robberson (Title I) | AYP | All Students | Asian/ Pac Isl | Black | Hispanic | Indian | White | Other | FRL | IEP | LEP |
|-----------------------------|------------|--------------|-------------------|-------|----------|--------|-------|-------|-----|-----|-----|
| Communication Arts | Met | Y | . | --- | . | --- | Y | . | Y | --- | . |
| Mathematics | Met | Y | . | --- | . | --- | Y | . | Y | --- | . |
| Rountree | AYP | All Students | Asian/ Pac Isl | Black | Hispanic | Indian | White | Other | FRL | IEP | LEP |
| Communication Arts | Met | Y | . | --- | . | . | --- | . | --- | --- | . |
| Mathematics | Met | Y | . | --- | --- | --- | --- | . | --- | . | --- |
| Sequiota | AYP | All Students | Asian/ Pac Isl | Black | Hispanic | Indian | White | Other | FRL | IEP | LEP |
| Communication Arts | Met | Y | --- | . | --- | . | Y | . | --- | --- | . |
| Mathematics | Met | Y | --- | . | --- | . | Y | . | --- | --- | . |
| Shady Dell (Title I) | AYP | All Students | Asian/ Pac Isl | Black | Hispanic | Indian | White | Other | FRL | IEP | LEP |
| Communication Arts | Met | Y | . | --- | . | . | --- | . | --- | . | . |
| Mathematics | Met | Y | . | --- | --- | . | --- | . | --- | --- | . |
| Sherwood | AYP | All Students | Asian/ Pac Isl | Black | Hispanic | Indian | White | Other | FRL | IEP | LEP |
| Communication Arts | Met | Y | . | . | --- | --- | Y | . | --- | --- | . |
| Mathematics | Met | Y | . | --- | . | . | Y | . | --- | --- | . |
| Sunshine | AYP | All Students | Asian/ Pac Isl | Black | Hispanic | Indian | White | Other | FRL | IEP | LEP |
| Communication Arts | Met | Y | . | --- | . | --- | --- | . | --- | . | . |
| Mathematics | Met | Y | . | --- | . | --- | --- | . | --- | --- | . |
| Truman | AYP | All Students | Asian/ Pac Isl | Black | Hispanic | Indian | White | Other | FRL | IEP | LEP |
| Communication Arts | Met | Y | . | . | . | . | Y | . | --- | --- | . |
| Mathematics | Met | Y | . | . | --- | --- | Y | . | --- | --- | . |
| Twain | AYP | All Students | Asian/ Pac Isl | Black | Hispanic | Indian | White | Other | FRL | IEP | LEP |
| Communication Arts | Met | Y | --- | --- | --- | . | Y | . | --- | --- | --- |
| Mathematics | Met | Y | --- | --- | . | --- | Y | . | --- | --- | . |
| Watkins (Title I) | AYP | All Students | Asian/ Pac Isl | Black | Hispanic | Indian | White | Other | FRL | IEP | LEP |
| Communication Arts | Met | Y | --- | --- | --- | . | Y | . | CI | --- | . |
| Mathematics | Met | Y | . | --- | --- | . | Y | . | --- | --- | . |
| Weaver (Title I) | AYP | All Students | Asian/ Pac Isl | Black | Hispanic | Indian | White | Other | FRL | IEP | LEP |
| Communication Arts | Met | CI | --- | --- | --- | --- | --- | . | --- | --- | . |
| Mathematics | Met | Y | --- | . | . | . | --- | . | --- | --- | . |
| Weller (Title I) | AYP | All Students | Asian/ Pac Isl | Black | Hispanic | Indian | White | Other | FRL | IEP | LEP |
| Communication Arts | Met | CI | . | --- | --- | . | --- | . | CI | --- | . |
| Mathematics | Met | Y | . | --- | --- | -- | --- | --- | --- | --- | . |

**ADEQUATE YEARLY PROGRESS (AYP) REPORT
ELEMENTARY- 2004 (cont'd.)**

| Westport (Title I) | AYP | All Students | Asian/ Pac Isl | Black | Hispanic | Indian | White | Other | FRL | IEP | LEP |
|---------------------------|------------|--------------|-------------------|-------|----------|--------|-------|-------|-----|-----|-----|
| Communication Arts | Met | CI | . | --- | --- | . | Y | . | CI | --- | . |
| Mathematics | Met | Y | . | --- | --- | . | Y | . | Y | --- | . |
| Wilder | AYP | All Students | Asian/ Pac Isl | Black | Hispanic | Indian | White | Other | FRL | IEP | LEP |
| Communication Arts | Met | Y | . | --- | . | . | Y | . | --- | --- | . |
| Mathematics | Met | Y | . | . | --- | . | Y | . | --- | --- | . |
| Williams (Title I) | AYP | All Students | Asian/ Pac Isl | Black | Hispanic | Indian | White | Other | FRL | IEP | LEP |
| Communication Arts | Not Met | CI | --- | --- | --- | --- | CI | . | N | --- | . |
| Mathematics | Met | Y | . | --- | --- | . | Y | . | Y | --- | . |
| York (Title I) | AYP | All Students | Asian/ Pac Isl | Black | Hispanic | Indian | White | Other | FRL | IEP | LEP |
| Communication Arts | Met | CI | . | . | . | . | --- | . | --- | --- | . |
| Mathematics | Met | Y | . | --- | --- | . | Y | . | --- | --- | --- |

To meet AYP for 2004, all groups with 30 or more students (50 for IEP and LEP) needed to have met the state proficiency goal and more than 95 percent of the students must have taken the test. The 2004 state proficiency goal was 20.4 percent for Communication Arts and 10.3 percent for Mathematics.

Legend: (Y) = yes, group met; (N) = no, group did not meet; (CI) = Met MAP with the Confidence Interval; tested exceeded 5 percent; (--) = fewer than 30 (or 50) students assessed for that group; (.) = no students assessed for that group; (FRL) Students eligible for free or reduced price lunch; (IEP) = Individualized Education Program (students with disabilities); (LEP) students who are limited English proficient.

**ADEQUATE YEARLY PROGRESS (AYP) REPORT
MIDDLE SCHOOLS - 2004**

| Carver | AYP | All Students | Asian/ Pac Isl | Black | Hispanic | Indian | White | Other | FRL | IEP | LEP |
|-------------------------|------------|--------------|-------------------|-------|----------|--------|-------|-------|-----|-----|-----|
| Communication Arts | Met | Y | --- | --- | --- | --- | Y | . | Y | --- | . |
| Mathematics | Met | Y | --- | --- | --- | --- | Y | --- | Y | --- | . |
| Cherokee | AYP | All Students | Asian/ Pac Isl | Black | Hispanic | Indian | White | Other | FRL | IEP | LEP |
| Communication Arts | Met | Y | --- | --- | --- | --- | Y | . | --- | --- | . |
| Mathematics | Met | Y | --- | --- | --- | . | Y | . | --- | --- | . |
| Hickory Hills | AYP | All Students | Asian/ Pac Isl | Black | Hispanic | Indian | White | Other | FRL | IEP | LEP |
| Communication Arts | Met | Y | --- | --- | --- | --- | Y | . | Y | --- | --- |
| Mathematics | Met | Y | --- | --- | --- | --- | Y | --- | Y | --- | --- |
| Jarrett | AYP | All Students | Asian/ Pac Isl | Black | Hispanic | Indian | White | Other | FRL | IEP | LEP |
| Communication Arts | Met | Y | --- | --- | --- | --- | Y | . | CI | --- | . |
| Mathematics | Met | Y | --- | --- | --- | . | Y | . | Y | --- | . |
| Pershing | AYP | All Students | Asian/ Pac Isl | Black | Hispanic | Indian | White | Other | FRL | IEP | LEP |
| Communication Arts | Met | Y | --- | --- | --- | --- | Y | . | Y | --- | . |
| Mathematics | Met | Y | --- | --- | --- | . | Y | . | Y | --- | . |
| Pipkin (Title I) | AYP | All Students | Asian/ Pac Isl | Black | Hispanic | Indian | White | Other | FRL | IEP | LEP |
| Communication Arts | Met | Y | --- | --- | --- | --- | Y | . | Y | --- | . |
| Mathematics | Met | Y | --- | --- | --- | --- | Y | . | Y | --- | . |
| Pleasant View | AYP | All Students | Asian/ Pac Isl | Black | Hispanic | Indian | White | Other | FRL | IEP | LEP |
| Communication Arts | Met | Y | --- | --- | --- | --- | Y | . | Y | --- | . |
| Mathematics | Met | Y | --- | --- | --- | --- | Y | . | CI | --- | --- |
| Reed (Title I) | AYP | All Students | Asian/ Pac Isl | Black | Hispanic | Indian | White | Other | FRL | IEP | LEP |
| Communication Arts | Met | CI | --- | --- | --- | --- | CI | . | CI | --- | --- |
| Mathematics | Met | Y | --- | --- | --- | . | Y | . | Y | --- | . |
| Study (Title I) | AYP | All Students | Asian/ Pac Isl | Black | Hispanic | Indian | White | Other | FRL | IEP | LEP |
| Communication Arts | Met | CI | --- | --- | --- | --- | Y | . | CI | --- | . |
| Mathematics | Met | Y | --- | --- | --- | . | Y | . | Y | --- | . |

To meet AYP for 2004, all groups with 30 or more students (50 for IEP and LEP) needed to have met the state proficiency goal and more than 95 percent of the students must have taken the test. The 2004 state proficiency goal was 20.4 percent for Communication Arts and 10.3 percent for Mathematics.

Legend: (Y) = yes, group met; (N) = no, group did not meet; (CI) = Met MAP with the Confidence Interval; tested exceeded 5 percent; (--) = fewer than 30 (or 50) students assessed for that group; (.) = no students assessed for that group; (FRL) Students eligible for free or reduced price lunch; (IEP) = Individualized Education Program (students with disabilities); (LEP) students who are limited English proficient.

**ADEQUATE YEARLY PROGRESS (AYP) REPORT
HIGH SCHOOLS - 2004**

| Central | AYP | All Students | Asian/ Pac Isl | Black | Hispanic | Indian | White | Other | FRL | IEP | LEP |
|-----------------------------|------------|--------------|-------------------|-------|----------|--------|-------|-------|-----|-----|-----|
| Communication Arts | Met | Y | --- | --- | --- | --- | Y | --- | CI | --- | --- |
| Mathematics | Met | Y | --- | CI | --- | --- | Y | --- | CI | --- | --- |
| Glendale | AYP | All Students | Asian/ Pac Isl | Black | Hispanic | Indian | White | Other | FRL | IEP | LEP |
| Communication Arts | Met | Y | --- | --- | --- | --- | Y | . | CI | --- | . |
| Mathematics | Met | Y | --- | --- | --- | --- | Y | --- | Y | --- | . |
| Hillcrest | AYP | All Students | Asian/ Pac Isl | Black | Hispanic | Indian | White | Other | FRL | IEP | LEP |
| Communication Arts | Met | Y | --- | --- | --- | --- | Y | . | CI | --- | . |
| Mathematics | Not Met | CI | --- | --- | --- | --- | Y | --- | N | --- | . |
| Kickapoo | AYP | All Students | Asian/ Pac Isl | Black | Hispanic | Indian | White | Other | FRL | IEP | LEP |
| Communication Arts | Met | Y | --- | --- | --- | . | Y | . | --- | --- | . |
| Mathematics | Not Met | Y | --- | --- | --- | . | Y | . | CI | N | . |
| Parkview | AYP | All Students | Asian/ Pac Isl | Black | Hispanic | Indian | White | Other | FRL | IEP | LEP |
| Communication Arts | Met | CI | --- | --- | --- | --- | Y | . | CI | --- | . |
| Mathematics | Met | Y | --- | --- | --- | --- | Y | . | CI | --- | . |
| Springfield District | AYP | All Students | Asian/ Pac Isl | Black | Hispanic | Indian | White | Other | FRL | IEP | LEP |
| Communication Arts | Not Met | Y | Y | CI | Y | Y | Y | --- | Y | N | --- |
| Mathematics | Met | Y | Y | Y | Y | Y | Y | --- | Y | Y | --- |

To meet AYP for 2004, all groups with 30 or more students (50 for IEP and LEP) needed to have met the state proficiency goal and more than 95 percent of the students must have taken the test. The 2004 state proficiency goal was 20.4 percent for Communication Arts and 10.3 percent for Mathematics.

Legend: (Y) = yes, group met; (N) = no, group did not meet; (CI) = Met MAP with the Confidence Interval; tested exceeded 5 percent; (--) = fewer than 30 (or 50) students assessed for that group; (.) = no students assessed for that group; (FRL) Students eligible for free or reduced price lunch; (IEP) = Individualized Education Program (students with disabilities); (LEP) students who are limited English proficient.

**Springfield Public Schools Accountability Plan
Recognition and Support
School Year 2003-2004**

Recognition & Support Levels:

Outstanding: 72-100 Points
 Accomplished: 66-71 Points
 Making Progress: 54-65 Points
 Needs Improvement: 48-53 Points
 Insufficient Progress: 20-47 Points

| Outstanding | Accomplished | Making Progress | Needs Improvement | Insufficient Progress |
|-------------------------|--------------------------|--------------------------|--------------------------|------------------------------|
| External Points: 72-100 | External Points: 66-71 | External Points: 54-65 | External Points: 48-53 | External Points: 20-47 |
| Elementary - 0 | Elementary - 4 | Elementary -28 | Elementary - 2 | Elementary - 3 |
| | Campbell-70 | Bingham-60 | Rountree-52 | McGregor-42 |
| | Fairbanks-66 | Bissett-60 | Westport-52 | Weaver-46 |
| | Hickory Hills-70 | Bowerman-60 | | Williams-42 |
| | Pershing-68 | Boyd-60 | | |
| | | Cowden-60 | | |
| | | Delaware-64 | | |
| | | Disney-60 | | |
| | | Field-60 | | |
| | | Fremont-54 | | |
| | | Gray-62 | | |
| | | Holland-60 | | |
| | | Jeffries-60 | | |
| | | Mann-60 | | |
| | | McBride-60 | | |
| | | Pittman-60 | | |
| | | Pleasant View-56 | | |
| | | Portland-56 | | |
| | | Robberson-56 | | |
| | | Sequiota-60 | | |
| | | Shady Dell-60 | | |
| | | Sherwood-64 | | |
| | | Sunshine-56 | | |
| | | Truman-56 | | |
| | | Twain-64 | | |
| | | Watkins-60 | | |
| | | Weller-60 | | |
| | | Wilder-60 | | |
| | | York-60 | | |
| | | | | |
| | | | | |
| | | | | |
| Middle School -5 | Middle School - 0 | Middle School - 4 | Middle School - 0 | Middle School - 0 |
| Carver-74 | | Hickory Hills-62 | | |
| Cherokee-76 | | Jarrett-56 | | |
| Pershing-90 | | Pleasant View-64 | | |
| Pipkin-72 | | Reed-58 | | |
| Study-74 | | | | |
| High School - 3 | High School -1 | High School - 1 | High School - 0 | High School - 0 |
| Glendale-74 | Hillcrest-68 | Central-59 | | |
| Kickapoo-79 | | | | |
| Parkview-82 | | | | |

Springfield Public School District Financial Overview 2003-2004

Average per pupil expenditure

Average per pupil expenditures for the district as a whole is calculated by taking the current expenditure (as defined by Section 163.011 RSMo), divided by the average daily attendance (including summer school) of resident students:

$\$145,080,895.50 \div 22,702.02 = \$ 6,390.66$ average pupil expenditure (per Financial Services)

Voted Tax Rates (per Financial Services)

| | General Fund | Special (Teachers) Fund | Debt | Total |
|---------------------|--------------|-------------------------|----------|----------|
| Unadjusted tax levy | \$1.6435 | \$1.2500 | \$0.3300 | \$3.2235 |
| Adjusted tax levy | \$1.6435 | \$1.2500 | \$0.3300 | \$3.2235 |

District Assessed Valuation (per Missouri Department of Elementary and Secondary Education)

December 31, 2002 \$2,298,705,022

December 31, 2003 \$2,382,906,170

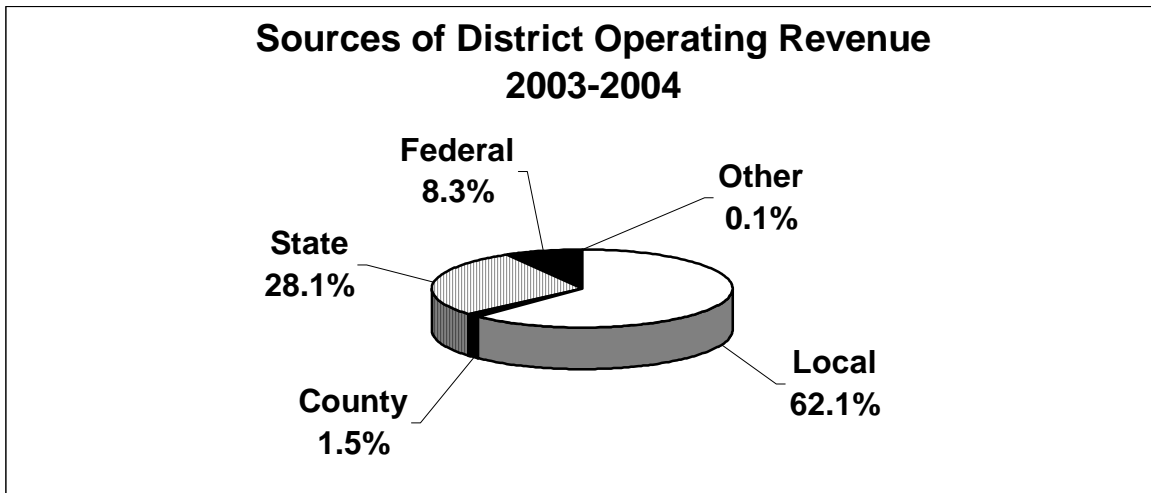

District's Operating Revenue for 2003-2004 (per Financial Services)

[without bond, debt, and activity funds]

| | | |
|----------------------|----------------------|---------------|
| Local | \$94,402,957 | 62.1% |
| County | \$2,241,748 | 1.4% |
| State | \$42,626,465 | 28.1% |
| Federal | \$12,545,792 | 8.3% |
| Other | \$106,142 | 0.1% |
| Total Revenue | \$151,923,104 | 100.0% |

**AMOUNT OF EXPENDITURE BY AVERAGE DAILY ATTENDANCE
2003-2004 SCHOOL YEAR**

| Elementary Building | Amount of Expenditure Per Average Daily Attendance | Middle School Building | Amount of Expenditure Per Average Daily Attendance |
|----------------------------|---|-------------------------------|---|
| Bingham Elementary | \$6,617.73 | Carver Middle School | \$5,998.04 |
| Bissett Elementary | \$6,886.60 | Cherokee Middle School | \$5,588.75 |
| Bowerman Elementary | \$7,569.48 | Hickory Hills Middle School | \$5,836.62 |
| Boyd Elementary | \$7,090.26 | Jarrett Middle School | \$5,927.65 |
| Campbell Elementary | \$7,192.59 | Pershing Middle School | \$5,819.38 |
| Cowden Elementary | \$8,033.77 | Pipkin Middle School | \$7,209.62 |
| Delaware Elementary | \$10,959.05 | Pleasant View Middle School | \$5,811.78 |
| Disney Elementary | \$5,938.77 | Reed Middle School | \$6,719.79 |
| Fairbanks Elementary | \$7,124.67 | Study Middle School | \$7,537.19 |
| Field Elementary | \$6,020.11 | | |
| Fremont Elementary | \$7,780.50 | | |
| Gray Elementary | \$5,794.72 | High School Building | |
| Hickory Hills Elementary | \$6,131.89 | Central High School | \$6,484.83 |
| Holland Elementary | \$7,615.34 | Glendale High School | \$6,119.37 |
| Jeffries Elementary | \$6,307.86 | Hillcrest High School | \$6,601.78 |
| Mann Elementary | \$6,824.34 | Kickapoo High School | \$5,815.74 |
| McBride Elementary | \$5,729.31 | Parkview High School | \$5,998.90 |
| McGregor Elementary | \$6,837.96 | | |
| Pershing Elementary | \$6,846.19 | | |
| Pittman Elementary | \$7,345.86 | | |
| Pleasant View Elementary | \$6,040.96 | | |
| Portland Elementary | \$6,257.27 | | |
| Robberson Elementary | \$6,562.37 | | |
| Rountree Elementary | \$5,942.58 | | |
| Sequiota Elementary | \$5,886.02 | | |
| Shady Dell Elementary | \$7,100.15 | | |
| Sherwood Elementary | \$5,853.58 | | |
| Sunshine Elementary | \$6,338.27 | | |
| Truman Elementary | \$7,464.53 | | |
| Twain Elementary | \$5,741.93 | | |
| Watkins Elementary | \$6,775.51 | | |
| Weaver Elementary | \$7,592.86 | | |
| Weller Elementary | \$7,965.43 | | |
| Westport Elementary | \$6,945.02 | | |
| Wilder Elementary | \$5,791.85 | | |
| Williams Elementary | \$6,813.18 | | |
| York Elementary | \$7,877.41 | | |

**SEPTEMBER ENROLLMENTS
1995-2004**

| ELEMENTARY | 1995 | 1996 | 1997 | 1998 | 1999 | 2000 | 2001 | 2002 | 2003 | 2004 |
|-------------------------|---------------|---------------|---------------|---------------|---------------|---------------|---------------|---------------|---------------|---------------|
| Bingham | 441 | 418 | 438 | 468 | 403 | 392 | 415 | 356 | 373 | 373 |
| Bissett | 244 | 227 | 250 | 265 | 251 | 248 | 255 | 271 | 234 | 247 |
| Bowerman | 309 | 276 | 270 | 263 | 253 | 259 | 223 | 252 | 235 | 210 |
| Boyd | 181 | 199 | 209 | 207 | 162 | 177 | 165 | 162 | 162 | 141 |
| Campbell | 256 | 230 | 237 | 245 | 229 | 238 | 229 | 253 | 227 | 233 |
| Cherokee | 285 | 286 | -- | -- | -- | -- | -- | -- | -- | -- |
| Cowden | 262 | 272 | 263 | 263 | 249 | 284 | 246 | 238 | 244 | 253 |
| Delaware | 286 | 280 | 262 | 254 | 230 | 209 | 221 | 222 | 170 | 197 |
| Disney | 364 | 385 | 653 | 636 | 646 | 636 | 652 | 637 | 580 | 581 |
| Doling | 174 | 172 | 177 | 175 | 164 | 147 | -- | -- | -- | -- |
| Fairbanks | 213 | 234 | 212 | 243 | 257 | 247 | 212 | 176 | 168 | 178 |
| Field | 390 | 413 | 414 | 415 | 392 | 399 | 369 | 341 | 317 | 279 |
| Fremont | 182 | 167 | 183 | 182 | 161 | 165 | 155 | 177 | 170 | 161 |
| Gray | 619 | 644 | 643 | 556 | 559 | 572 | 594 | 591 | 593 | 627 |
| Hickory Hills | 363 | 338 | 329 | 322 | 367 | 322 | 350 | 330 | 267 | 276 |
| Holland | 246 | 249 | 234 | 230 | 247 | 251 | 225 | 234 | 248 | 225 |
| Jeffries | 553 | 617 | 600 | 496 | 481 | 519 | 450 | 461 | 505 | 476 |
| Mann | 519 | 512 | 502 | 519 | 501 | 449 | 432 | 406 | 401 | 439 |
| McBride | -- | -- | -- | 283 | 310 | 369 | 495 | 563 | 613 | 660 |
| McGregor | 249 | 234 | 263 | 261 | 241 | 228 | 176 | 202 | 295 | 302 |
| Pepperdine | 169 | 172 | 180 | 167 | 166 | 160 | 137 | -- | -- | -- |
| Pershing | 177 | 160 | 184 | 160 | 165 | 166 | 163 | 138 | 156 | 137 |
| Pittman | 349 | 353 | 354 | 324 | 306 | 299 | 321 | 306 | 293 | 286 |
| Pleasant View | 231 | 242 | 268 | 271 | 279 | 278 | 260 | 244 | 245 | 255 |
| Portland | 241 | 241 | 242 | 242 | 249 | 237 | 257 | 227 | 225 | 210 |
| Robberson | 238 | 234 | 200 | 193 | 210 | 218 | 200 | 269 | 282 | 282 |
| Rountree | 294 | 273 | 281 | 294 | 283 | 268 | 251 | 266 | 276 | 261 |
| Sequiota | 220 | 238 | 240 | 260 | 265 | 264 | 288 | 287 | 341 | 344 |
| Shady Dell | 172 | 174 | 182 | 184 | 165 | 163 | 156 | 170 | 136 | 153 |
| Sherwood | 310 | 306 | 321 | 328 | 331 | 307 | 312 | 249 | 246 | 265 |
| Study | -- | -- | -- | -- | -- | -- | -- | -- | -- | -- |
| Sunshine | 273 | 248 | 257 | 220 | 209 | 200 | 210 | 196 | 194 | 183 |
| Truman | 307 | 326 | 320 | 329 | 333 | 309 | 316 | 269 | 267 | 273 |
| Twain | 560 | 601 | 589 | 521 | 496 | 524 | 505 | 511 | 488 | 510 |
| Watkins | 285 | 283 | 259 | 247 | 248 | 265 | 278 | 284 | 276 | 273 |
| Weaver | 205 | 165 | 169 | 182 | 168 | 165 | 149 | 149 | 143 | 130 |
| Weller | 260 | 304 | 330 | 273 | 252 | 226 | 254 | 237 | 232 | 224 |
| Westport | 518 | 529 | 590 | 583 | 558 | 529 | 556 | 494 | 468 | 450 |
| Wilder | 467 | 434 | 446 | 437 | 459 | 455 | 453 | 476 | 390 | 361 |
| Williams | 235 | 248 | 255 | 252 | 218 | 192 | 294 | 284 | 337 | 291 |
| York | 281 | 264 | 265 | 248 | 242 | 244 | 254 | 254 | 244 | 222 |
| Elementary Total | 11,928 | 11,948 | 12,071 | 11,998 | 11,705 | 11,580 | 11,478 | 11,182 | 11,041 | 10,968 |

**SEPTEMBER ENROLLMENTS
1995-2004**

| MIDDLE SCHOOL | 1995 | 1996 | 1997 | 1998 | 1999 | 2000 | 2001 | 2002 | 2003 | 2004 |
|----------------------------|--------------|--------------|--------------|--------------|--------------|--------------|--------------|--------------|--------------|--------------|
| Carver | 788 | 819 | 839 | 728 | 699 | 684 | 701 | 699 | 761 | 805 |
| Central MYSP | -- | -- | -- | -- | -- | -- | -- | 97 | 120 | 119 |
| Cherokee | 760 | 765 | 750 | 821 | 880 | 888 | 919 | 945 | 962 | 954 |
| Hickory Hills | 640 | 657 | 656 | 619 | 601 | 578 | 613 | 603 | 557 | 539 |
| Jarrett | 644 | 595 | 647 | 651 | 648 | 605 | 554 | 588 | 606 | 595 |
| Pershing | 652 | 685 | 674 | 708 | 713 | 691 | 694 | 704 | 776 | 780 |
| Pipkin | 584 | 613 | 558 | 530 | 484 | 490 | 520 | 567 | 555 | 554 |
| Pleasant View | 505 | 510 | 466 | 506 | 514 | 522 | 501 | 468 | 445 | 399 |
| Reed | 561 | 596 | 598 | 555 | 536 | 521 | 544 | 568 | 589 | 619 |
| Study | 538 | 575 | 586 | 589 | 559 | 579 | 582 | 573 | 525 | 473 |
| Middle School Total | 5,672 | 5,815 | 5,774 | 5,708 | 5,634 | 5,558 | 5,628 | 5,812 | 5,896 | 5,837 |

| HIGH SCHOOL | 1995 | 1996 | 1997 | 1998 | 1999 | 2000 | 2001 | 2002 | 2003 | 2004 |
|--------------------------|---------------|---------------|---------------|---------------|---------------|---------------|---------------|---------------|---------------|---------------|
| Bailey | -- | -- | -- | -- | -- | -- | -- | 78 | 81 | -- |
| Central | 940 | 1018 | 1,015 | 1,018 | 1,093 | 1,145 | 1,224 | 1,238 | 1,253 | 1,319 |
| Glendale | 1,466 | 1,494 | 1,495 | 1,498 | 1,508 | 1,516 | 1,525 | 1,532 | 1,483 | 1,517 |
| Hillcrest | 1,297 | 1,307 | 1,375 | 1,306 | 1,370 | 1,330 | 1,272 | 1,249 | 1,233 | 1,250 |
| Kickapoo | 1,818 | 1,817 | 1,865 | 1,782 | 1,731 | 1,793 | 1,750 | 1,752 | 1,773 | 1,714 |
| Parkview | 1,495 | 1,477 | 1,449 | 1,427 | 1,422 | 1,518 | 1,521 | 1,513 | 1,525 | 1,514 |
| | | | | | | | | | | |
| High School Total | 7,016 | 7,113 | 7,199 | 7,031 | 7,124 | 7,302 | 7,292 | 7,362 | 7,468 | 7,314 |
| | | | | | | | | | | |
| DISTRICT TOTAL | 24,616 | 24,876 | 25,044 | 24,738 | 24,463 | 24,440 | 24,398 | 24,356 | 24,285 | 24,119 |

Springfield Public School District Enrollments: 1995-2004

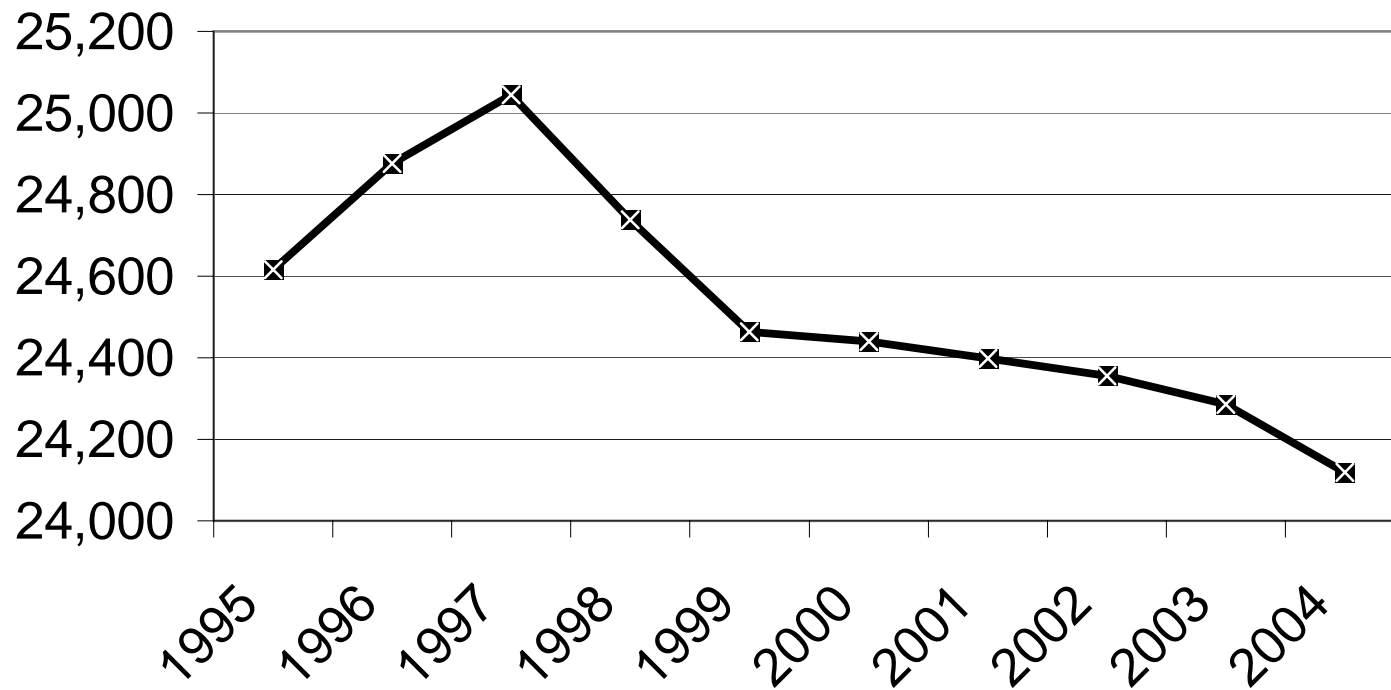

**SPRINGFIELD PUBLIC SCHOOLS
GRADE DISTRIBUTION SUMMARY
2003-2004**

MIDDLE SCHOOL DIVISION

| School | Grades | | | | | |
|-----------------------------|------------|------------|------------|-----------|-----------|-----------|
| | A | B | C | D | F | *P |
| Carver | 33% | 27% | 18% | 8% | 5% | 10% |
| Cherokee | 43% | 24% | 14% | 6% | 4% | 9% |
| Hickory Hills | 41% | 25% | 16% | 9% | 8% | 0% |
| Jarrett | 37% | 22% | 16% | 10% | 9% | 7% |
| Pershing | 41% | 28% | 15% | 6% | 4% | 7% |
| Pipkin | 24% | 27% | 22% | 13% | 14% | 0% |
| Pleasant View | 43% | 30% | 16% | 6% | 3% | 3% |
| Reed | 34% | 26% | 17% | 10% | 12% | 1% |
| Study | 29% | 27% | 20% | 11% | 11% | 3% |
| | | | | | | |
| Middle School Totals | 37% | 26% | 17% | 8% | 7% | 5% |

*P Middle School Exploratory Classes are graded Pass/Fail

SENIOR HIGH DIVISION

| School | Grades | | | | | |
|---------------------------------|------------|------------|------------|------------|------------|-----------|
| | A | B | C | D | F | P |
| Bailey | 13% | 21% | 28% | 4% | 21% | 13% |
| Central (includes Central MYSP) | 40% | 23% | 16% | 10% | 11% | 0% |
| Glendale | 51% | 22% | 12% | 8% | 7% | 1% |
| Hillcrest | 36% | 22% | 15% | 11% | 14% | 1% |
| Kickapoo | 48% | 24% | 14% | 8% | 5% | 1% |
| Parkview | 36% | 23% | 16% | 11% | 13% | 0% |
| High School Totals | 41% | 23% | 15% | 10% | 10% | 1% |
| District Totals | 39% | 24% | 16% | 9% | 9% | 3% |

REPORT OF DISCIPLINARY ACTIONS FOR THE 2003-2004 SCHOOL YEAR

| Elementary School | Number of Incidents Resulting in a Suspension | | Number of Students Suspended | | Percentage of Students Not Suspended* | |
|---------------------|---|---------------|------------------------------|---------------|---------------------------------------|---------------|
| | In School | Out-of-School | In-School | Out-of-School | In-School | Out-of-School |
| Bingham | 41 | 11 | 31 | 9 | 92.2% | 97.7% |
| Bissett | 41 | 28 | 31 | 20 | 87.8% | 92.1% |
| Bowerman | 49 | 26 | 31 | 11 | 88.2% | 95.8% |
| Boyd | 32 | 96 | 22 | 32 | 87.6% | 82.0% |
| Campbell | 4 | 23 | 4 | 9 | 98.6% | 96.8% |
| Cowden | 9 | 12 | 9 | 4 | 96.4% | 98.4% |
| Delaware | 0 | 0 | 0 | 0 | 100.0% | 100.0% |
| Disney | 11 | 7 | 9 | 2 | 98.5% | 99.7% |
| Fairbanks | 12 | 6 | 9 | 5 | 95.4% | 97.4% |
| Field | 17 | 3 | 11 | 3 | 96.6% | 99.1% |
| Fremont | 25 | 7 | 16 | 6 | 90.6% | 96.5% |
| Gray | 9 | 4 | 6 | 3 | 99.0% | 99.5% |
| Hickory Hills | 18 | 1 | 15 | 1 | 94.5% | 99.6% |
| Holland | 8 | 6 | 8 | 5 | 96.8% | 98.0% |
| Jeffries | 45 | 21 | 33 | 13 | 93.5% | 97.4% |
| Mann | 7 | 13 | 7 | 7 | 98.4% | 98.4% |
| McBride | 52 | 13 | 28 | 5 | 95.6% | 99.2% |
| McGregor | 20 | 55 | 15 | 28 | 95.5% | 91.5% |
| Pershing | 46 | 26 | 21 | 13 | 86.5% | 91.7% |
| Pittman | 19 | 9 | 16 | 8 | 94.7% | 97.4% |
| Pleasant View | 21 | 10 | 9 | 5 | 96.5% | 98.1% |
| Portland | 13 | 10 | 7 | 5 | 97.1% | 98.0% |
| Robberson | 5 | 9 | 5 | 6 | 98.5% | 98.2% |
| Rountree | 33 | 7 | 24 | 5 | 92.2% | 98.4% |
| Sequiota | 7 | 1 | 5 | 1 | 98.5% | 99.7% |
| Shady Dell | 30 | 18 | 21 | 12 | 86.1% | 92.1% |
| Sherwood | 4 | 1 | 4 | 1 | 98.5% | 99.6% |
| Sunshine | 8 | 7 | 6 | 5 | 97.1% | 97.6% |
| Truman | 10 | 2 | 7 | 2 | 97.5% | 99.3% |
| Twain | 8 | 11 | 6 | 7 | 98.8% | 98.6% |
| Watkins | 2 | 6 | 2 | 1 | 99.3% | 99.6% |
| Weaver | 29 | 23 | 15 | 13 | 90.5% | 91.8% |
| Weller | 39 | 27 | 26 | 18 | 90.4% | 93.3% |
| Westport | 139 | 111 | 63 | 46 | 87.5% | 90.9% |
| Wilder | 1 | 5 | 1 | 5 | 99.7% | 98.7% |
| Williams | 16 | 24 | 10 | 13 | 97.2% | 96.4% |
| York | 42 | 17 | 29 | 14 | 87.9% | 94.1% |
| Elem. Totals | 872 | 656 | 562 | 343 | 95.2% | 97.1% |

* Using total student population count from the 2003-2004 Discipline Report.

REPORT OF DISCIPLINARY ACTIONS FOR THE 2003-2004 SCHOOL YEAR

| Middle School | Number of Incidents Resulting in a Suspension | | Number of Students Suspended | | Percentage of Students Not Suspended* | |
|-----------------------------|---|---------------|------------------------------|---------------|---------------------------------------|---------------|
| | In-School | Out-of-School | In-School | Out-of-School | In-School | Out-of-School |
| Carver | 283 | 158 | 141 | 78 | 82.1% | 90.1% |
| Cherokee | 236 | 74 | 109 | 36 | 88.9% | 96.3% |
| Hickory Hills | 431 | 132 | 150 | 57 | 75.2% | 90.6% |
| Jarrett | 322 | 240 | 130 | 121 | 79.8% | 81.2% |
| Pershing | 271 | 134 | 127 | 71 | 83.8% | 91.0% |
| Pipkin | 471 | 463 | 198 | 170 | 65.2% | 70.1% |
| Pleasant View | 221 | 97 | 86 | 42 | 80.5% | 90.5% |
| Reed | 509 | 363 | 207 | 163 | 67.3% | 74.2% |
| Study | 668 | 287 | 226 | 133 | 57.8% | 75.1% |
| Middle School Totals | 3,412 | 1,948 | 1,374 | 871 | 77.0% | 85.4% |

| High School | Number of Incidents Resulting in a Suspension | | Number of Students Suspended | | Percentage of Students Not Suspended* | |
|---------------------------|---|---------------|------------------------------|---------------|---------------------------------------|---------------|
| | In-School | Out-of-School | In-School | Out-of-School | In-School | Out-of-School |
| Bailey** | 0 | 0 | 9 | 10 | n/a | n/a |
| Central | 541 | 427 | 286 | 244 | 78.7% | 81.8% |
| Glendale | 412 | 237 | 180 | 142 | 87.4% | 90.0% |
| Hillcrest | 1,101 | 283 | 399 | 170 | 66.9% | 85.9% |
| Kickapoo | 393 | 602 | 175 | 263 | 89.8% | 84.7% |
| Parkview | 1071 | 276 | 455 | 174 | 68.8% | 88.1% |
| High School Totals | 3,518 | 1,825 | 1,504 | 1,003 | 79.0% | 86.0% |
| DISTRICT TOTALS | 7,802 | 4,429 | 3,440 | 2,217 | 86.1% | 91.1% |

*Using end-of-year enrollments

**For statistical purposes, Bailey students were counted with their high school of residence for the second semester of 2003-2004.

**REPORT OF SUSPENSIONS AND EXPULSIONS
FOR THE 2003-2004 SCHOOL YEAR**

| Elementary School | Number of Suspensions or Expulsions | Duration (in Days) | Reasons |
|--------------------------|--|---------------------------|------------------|
| Bingham | 1 | 11-45 | Other |
| Bissett | 0 | n/a | n/a |
| Bowerman | 0 | n/a | n/a |
| Boyd | 2 | 10 & 11-45 | Weapon & Violent |
| Campbell | 2 | 10 & 11-45 | Violent |
| Cowden | 0 | n/a | n/a |
| Delaware | 0 | n/a | n/a |
| Disney | 0 | n/a | n/a |
| Fairbanks | 0 | n/a | n/a |
| Field | 1 | 11-45 | Weapon |
| Fremont | 1 | 10 | Other |
| Gray | 0 | n/a | n/a |
| Hickory Hills | 0 | n/a | n/a |
| Holland | 0 | n/a | n/a |
| Jeffries | 0 | n/a | n/a |
| Mann | 1 | 11-45 | Other |
| McBride | 0 | n/a | n/a |
| McGregor | 1 | 10 | Violent |
| Pershing | 1 | 11-45 | Weapon |
| Pittman | 0 | n/a | n/a |
| Pleasant View | 0 | n/a | n/a |
| Portland | 0 | n/a | n/a |
| Robberson | 0 | n/a | n/a |
| Rountree | 0 | n/a | n/a |
| Sequiota | 0 | n/a | n/a |
| Shady Dell | 0 | n/a | n/a |
| Sherwood | 0 | n/a | n/a |
| Sunshine | 0 | n/a | n/a |
| Truman | 0 | n/a | n/a |
| Twain | 1 | 10 | Weapon |
| Watkins | 0 | n/a | n/a |
| Weaver | 0 | n/a | n/a |
| Weller | 0 | n/a | n/a |
| Westport | 7 | 10 & 11-45 | Weapon & Other |
| Wilder | 0 | n/a | n/a |
| Williams | 0 | n/a | n/a |
| York | 1 | 10 | Drug |
| Elementary Total | 19 | n/a | n/a |

Disciplinary actions within the school district. The number of suspensions or expulsions of ten (10) or more days and duration and reasons for those suspensions and expulsions as reported on Core Data.

**REPORT OF SUSPENSIONS AND EXPULSIONS
FOR THE 2003-2004 SCHOOL YEAR**

| Middle School | Number of Suspensions or Expulsions | Duration (in Days) | Reasons |
|----------------------------|--|----------------------------|---|
| Carver | 23 | 10, 11-45, & 90-90+ | Alcohol, Drug, Violent, & Other |
| Cherokee | 14 | 10, 11-45, 46-89, & 90-90+ | Alcohol, Drug, Violent, Weapon & Other |
| Hickory Hills | 12 | 10, 11-45, 46-89, & 90-90+ | Alcohol, Drug, Violent, Weapon & Other |
| Jarrett | 16 | 10, 46-89, & 90-90+ | Drug, Violent, Weapon & Other |
| Pershing | 10 | 10, 11-45, 46-89, & 90-90+ | Drug, Weapon & Other |
| Pipkin | 53 | 10, 11-45, 46-89, & 90-90+ | Alcohol, Drug, Violent, Weapon & Other |
| Pleasant View | 9 | 10, 11-45, & 46-89 | Weapon & Other |
| Reed | 49 | 10, 11-45, 46-89, & 90-90+ | Alcohol, Drug, Tobacco, Violent, Weapon & Other |
| Study | 28 | 10, 11-45, 46-89, & 90-90+ | Drug, Violent, Weapon & Other |
| Middle School Total | 214 | n/a | n/a |

| High School | Number of Suspensions or Expulsions | Duration (in Days) | Reasons |
|--------------------------|--|----------------------------|---|
| Central | 41 | 10, 11-45, 46-89, & 90-90+ | Alcohol, Drug, Tobacco, Violent, Weapon & Other |
| Glendale | 59 | 10, 11-45, 46-89, & 90-90+ | Alcohol, Drug, Tobacco, Violent, Weapon & Other |
| Hillcrest | 36 | 10, 11-45, 46-89, & 90-90+ | Alcohol, Drug, Tobacco, Violent, Weapon & Other |
| Kickapoo | 58 | 10, 11-45, 46-89, & 90-90+ | Alcohol, Drug, Tobacco, Violent, Weapon & Other |
| Parkview | 50 | 10, 11-45, 46-89, & 90-90+ | Alcohol, Drug, Tobacco, Violent, Weapon & Other |
| High School Total | 244 | n/a | n/a |

Disciplinary actions within the school district. The number of suspensions or expulsions of ten (10) or more days and durations and reasons for those suspensions and expulsions as reported on Core Data.